



**DEPARTMENT OF THE ARMY**  
CHARLESTON DISTRICT, CORPS OF ENGINEERS  
69A HAGOOD AVENUE  
CHARLESTON, SC 29403

December 5, 2023

Regulatory Division

Mr. Will McGoldrick  
South Carolina Department of Transportation  
955 Park Street, P.O. Box 191  
Columbia, South Carolina 29201  
[McGoldriWR@scdot.org](mailto:McGoldriWR@scdot.org)

Dear Mr. McGoldrick:

This is in response to your request for a delineation concurrence (SAC-2023-01513), received in our office on November 29, 2023, and considered complete on December 5, 2023, for a 11.82-acre site located in the vicinity of US 17A/21, in the City of Yemassee, Hampton and Beaufort Counties, South Carolina, where US 17A/21 crosses over the CSX railroad (Latitude: 32.673842°N, Longitude: 80.858703°W).

The review area is part of an overall project known as 'US 17A/21 Bridge Replacement over the CSX Railroad'. Based on a review of the information you submitted, the delineated boundaries depicted on the attached figures 1 thru 3 of 3 titled "US 17A/21 CSX Bridge Replacement" and dated December 05, 2023, are a reasonable representation of the aquatic resources located onsite.

This information is sufficient for planning and permitting purposes with our office. Unless otherwise requested, no further correspondence will be forthcoming regarding this request.

In all future correspondence, please refer to file number SAC-2023-01513. A copy of this letter is forwarded to State and/or Federal agencies for their information. If you have any questions, please contact Ivan W. Fannin, Project Manager, at (843) 329-8134, or by email at [Ivan.Fannin@usace.army.mil](mailto:Ivan.Fannin@usace.army.mil).

Sincerely,

A handwritten signature in black ink, appearing to read "Ivan W. Fannin".

Ivan W. Fannin  
Project Manager

Enclosures:

- Delineated Features, Figures 1 thru 3 of 3

Electronic Copies Furnished:

- SC DHEC - Bureau of Water  
[WQCWetlands@dhec.sc.gov](mailto:WQCWetlands@dhec.sc.gov)

- SC DHEC - OCRM  
[OCRMPermitting@dhec.sc.gov](mailto:OCRMPermitting@dhec.sc.gov)
- Asha Wallace  
Civil Engineering Consulting Services  
[wallacea@cecsinc.com](mailto:wallacea@cecsinc.com)

# Legend

 Project Boundary

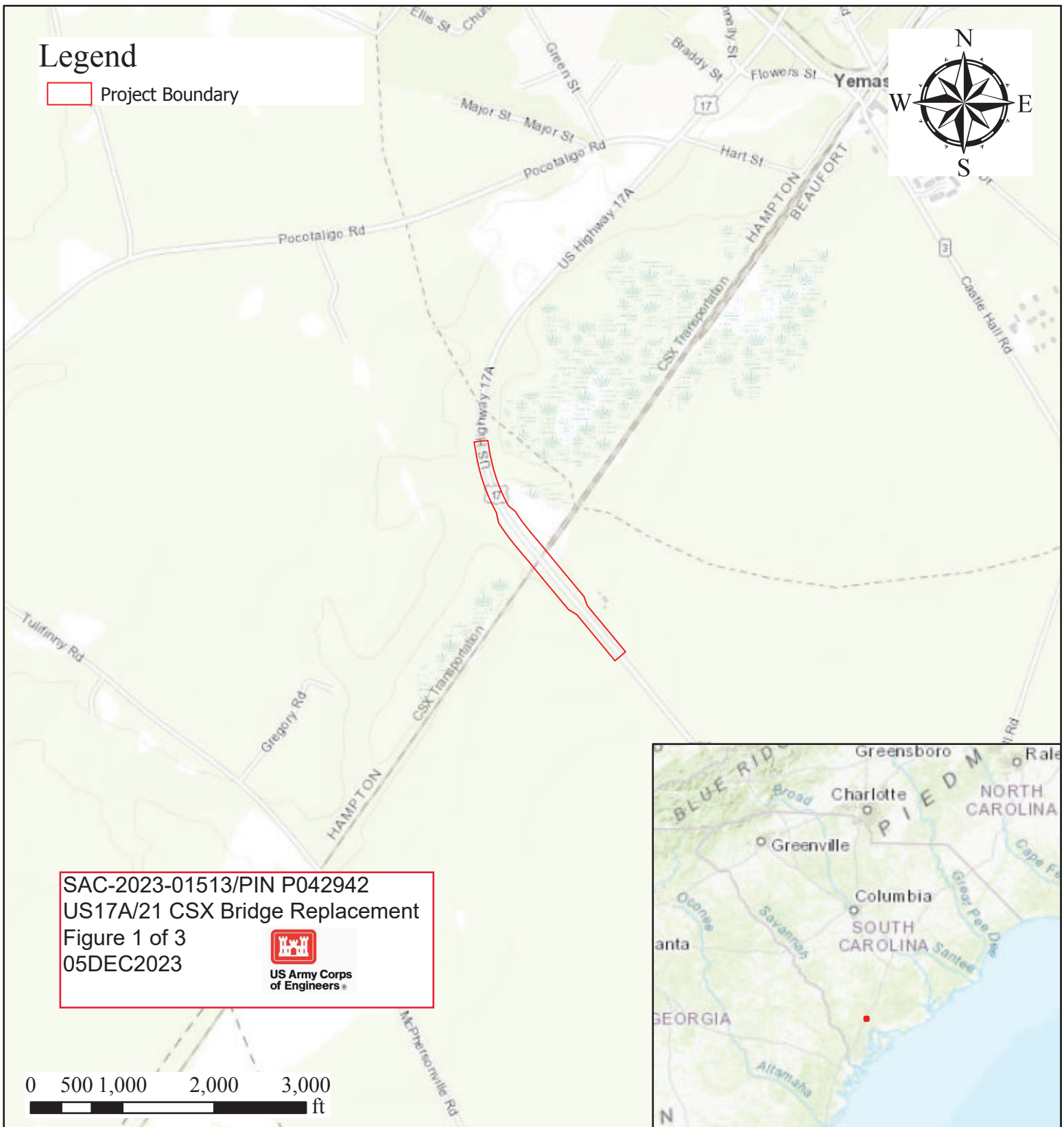
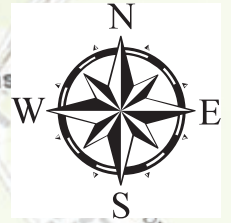

SAC-2023-01513/PIN P042942  
US17A/21 CSX Bridge Replacement  
Figure 1 of 3  
05DEC2023

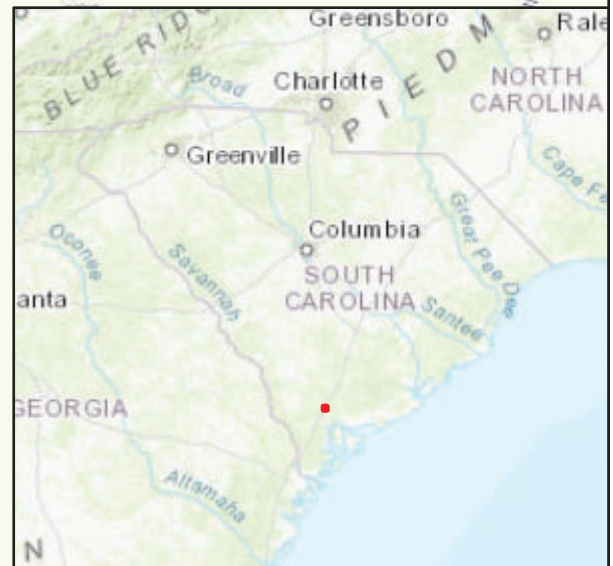
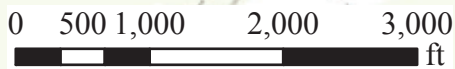

## Figure 1 - Location Map

Author: ARW  
Project Name: US 17A/US 21 CSX Emergency Bridge Replacement  
PIN: P042942  
Acreage: 11.82  
County: Beaufort, Hampton  
State: South Carolina

Date: 11/21/2023





# Legend

 Project Boundary

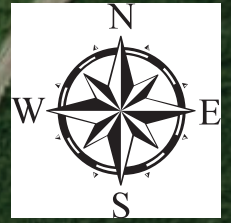

SAC-2023-01513/PIN P042942  
US17A/21 CSX Bridge Replacement  
Figure 2 of 3  
05DEC2023

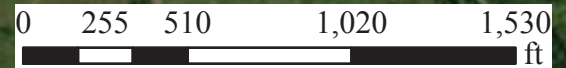

## Figure 2 - Aerial Photo Map

Author: ARW  
Project Name: US 17A/US 21 CSX Emergency Bridge Replacement  
PIN: P042942  
Acreage: 11.82  
County: Beaufort Hampton  
State: South Carolina  
Date: 11/21/2023



# Legend

- Non-Aquatic Feature
- Project Boundary
- Wetland

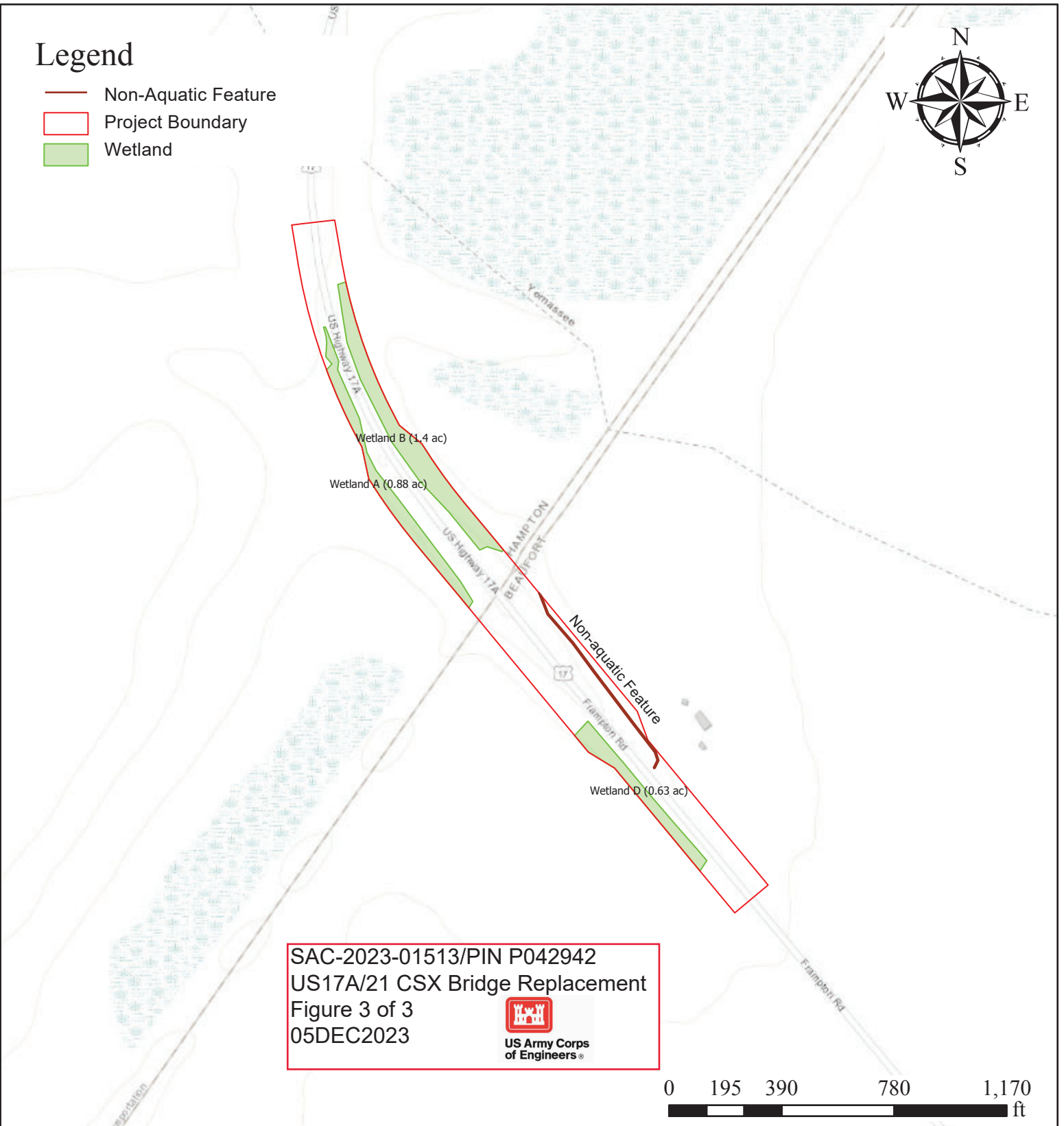
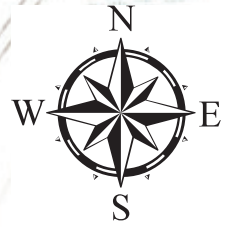

SAC-2023-01513/PIN P042942  
US17A/21 CSX Bridge Replacement  
Figure 3 of 3  
05DEC2023



## Figure 6 - Delineated Features

Author: ARW  
Project Name: US 17A/US 21 CSX Emergency Bridge Replacement  
PIN: P042942  
Acreage: 11.82  
County: Beaufort Hampton  
State: South Carolina  
Date: 11/21/2023

