

Supplement to Existing Conditions Traffic Report Appendix G

Additional Collision Data



LEGEND	
DSS - Disregarded Sign or Signal	
Inatt - Inattention	
DTFFC - Driving Too Fast for Conditions	
FWRW - Failure to Yield Right of Way	
ROR - Ran off Road	
FTC - Followed Too Closely	
AOV - Aggressive Operation of Vehicle	
SAO - Swerving to Avoid Object	
DUI - Under the Influence	
Imp LC - Improper Lane Change	
RA = Right Angle	
RE = Rear End	
SS = Side Swipe	
HO = Head On	
OC = Out of Control	
HA = Hit Animal	
OTH = Other	

SCDOT TRAFFIC ENGINEERING DIVISION
 South Carolina Department of Transportation COLUMBIA, S.C.
TRAFFIC SAFETY PROGRAM

SUBJECT TITLE Collision Diagram			
SPECIFIC LOCATION I-20 & US 1 & S-1745 & S-1831 & S-1065			
CITY Lexington	COUNTY Lexington		
DRAWN BY JB	DATE 10/11/19	SCALE None	PAGE 1 of 1

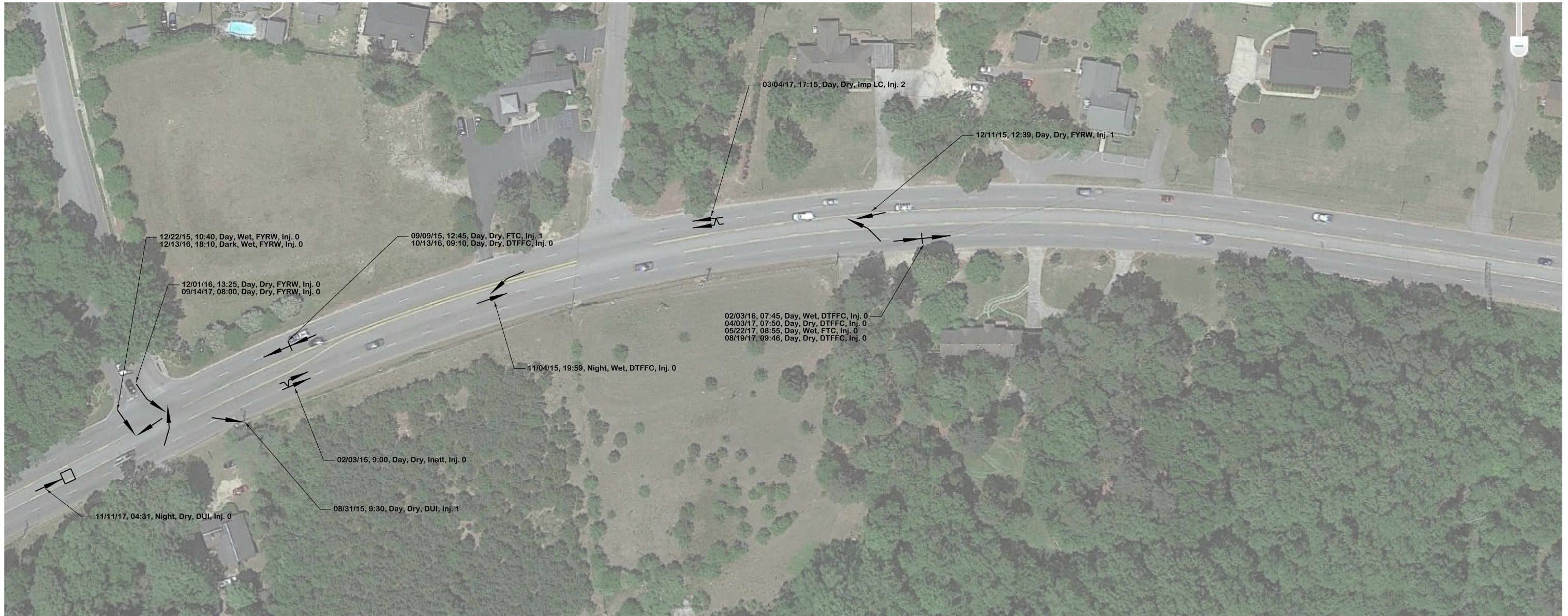

LEGEND	
DSS - Disregarded Sign or Signal	
Inatt - Inattention	
DTFFC - Driving Too Fast for Conditions	
FYRW - Failure to Yield Right of Way	
ROR - Ran off Road	
FTC - Followed Too Closely	
AOV - Aggressive Operation of Vehicle	
SAO - Swerving to Avoid Object	
DUI - Under the Influence	
Imp LC - Improper Lane Change	
RA = Right Angle	
RE = Rear End	
SS = Side Swipe	
HO = Head On	
OC = Out of Control	
HA = Hit Animal	
OTH = Other	

 TRAFFIC ENGINEERING DIVISION South Carolina Department of Transportation			
COLUMBIA, S.C. TRAFFIC SAFETY PROGRAM			
SUBJECT TITLE Collision Diagram			
SPECIFIC LOCATION I-20 & US 1 & S-1745 & S-1831 & S-1065			
CITY Lexington	COUNTY Lexington		
DRAWN BY JB	DATE 10/11/19	SCALE None	PAGE 1 of 1