

# CLEARING AREA STATION/OFFSETS BASED ON THE I-20 MSA BASELINE ALIGNMENT

FED. RD. DIV. NO.	STATE	COUNTY	FILE NO.	ROADROUTE NO.	SHEET NO.
3	S.C.	LEXINGTON/RICHLAND		K261201-126	

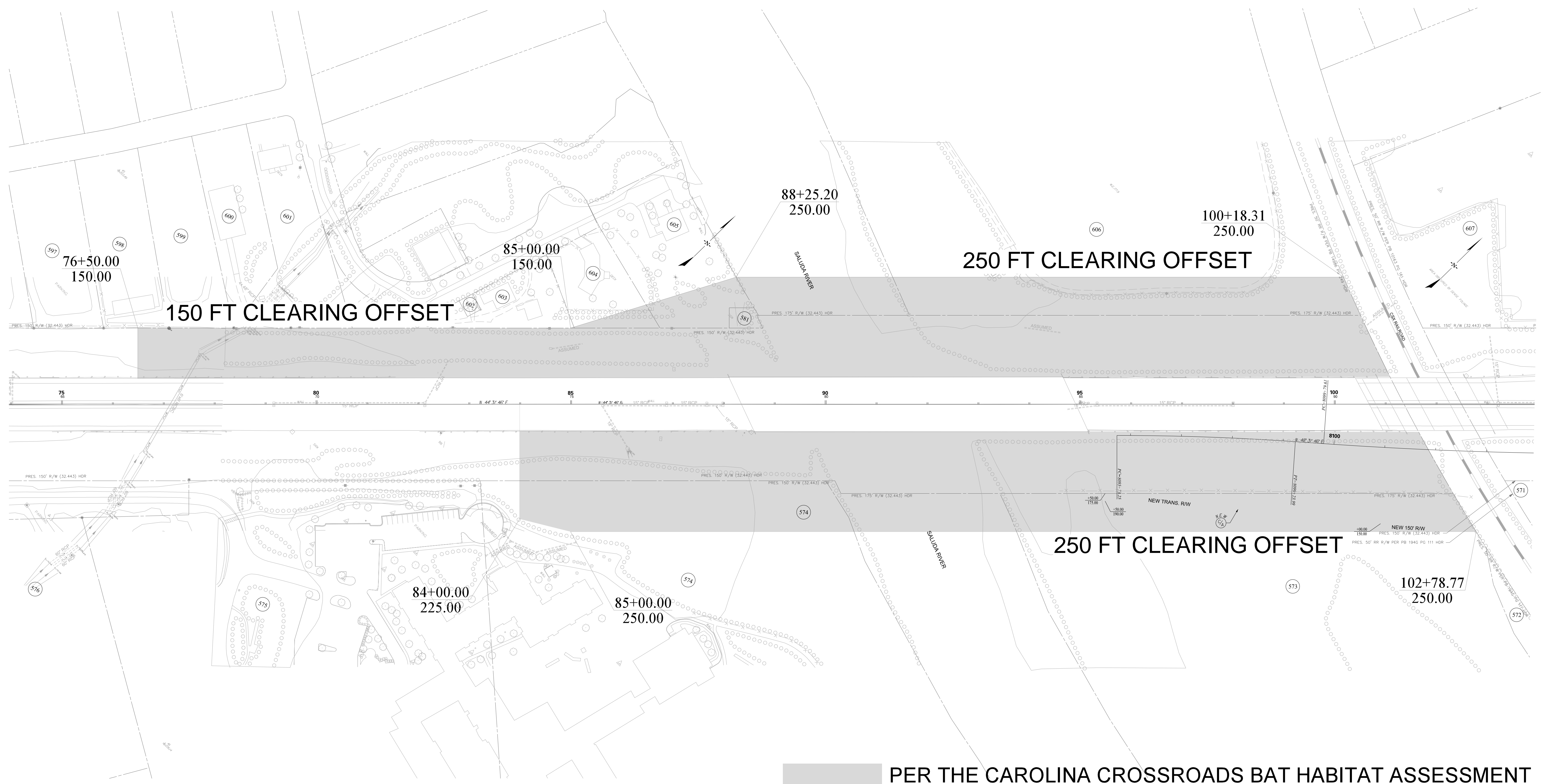

**PER THE CAROLINA CROSSROADS BAT HABITAT ASSESSMENT  
NO CLEARING ALLOWED MAY 1 - JULY 31 IN THESE AREAS**

TRACT(S)	ISSUED FOR	DATE	TRACT(S)	ISSUED FOR	DATE

PLANS PREPARED FOR



South Carolina Department of Transportation

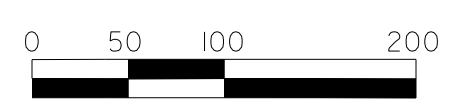

CAROLINA CROSSROADS  
**PHASE 3 CLEARING  
RESTRICTIONS  
I-20 LIMITS**

# CLEARING AREA STATION/OFFSETS BASED ON MSA ALIGNMENT I26RA1P

FED. RD. DIST. NO.	STATE	COUNTY	FILE NO.	ROADROUTE NO.	SHEET NO.
3	S.C.	LEXINGTON/RICHLAND	P027662	I26R201-126	

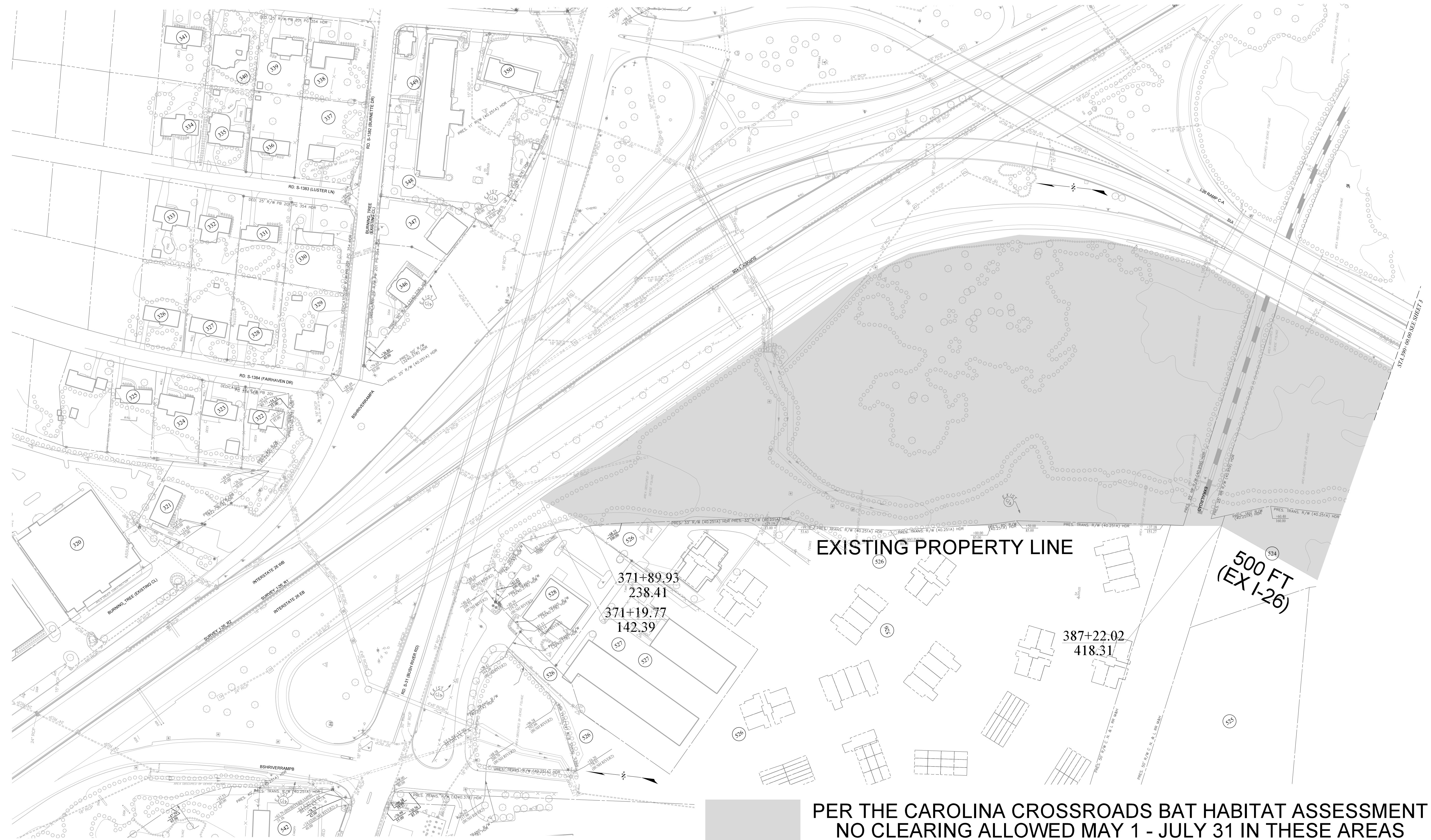

**PER THE CAROLINA CROSSROADS BAT HABITAT ASSESSMENT  
NO CLEARING ALLOWED MAY 1 - JULY 31 IN THESE AREAS**

TRACT(S)	ISSUED FOR	DATE	TRACT(S)	ISSUED FOR	DATE

PLANS PREPARED FOR



South Carolina Department of Transportation

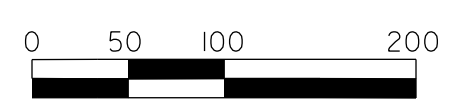

**CAROLINA CROSSROADS  
PHASE 3 CLEARING  
RESTRICTIONS  
I-26 LIMITS**

# CLEARING AREA STATION/OFFSETS BASED ON THE I-26 MSA BASELINE ALIGNMENT

FED. RD. DIST. NO.	STATE	COUNTY	FILE NO.	ROAD/ROUTE NO.	SHEET NO.
3	S.C.	LEXINGTON/RICHLAND		K261201-126	



**PER THE CAROLINA CROSSROADS BAT HABITAT ASSESSMENT  
NO CLEARING ALLOWED MAY 1 - JULY 31 IN THESE AREAS**

TRACT(S)	ISSUED FOR	DATE	TRACT(S)	ISSUED FOR	DATE

PLANS PREPARED FOR



South Carolina Department of Transportation

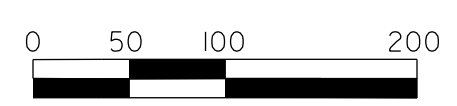

CAROLINA CROSSROADS  
**PHASE 3 CLEARING  
RESTRICTIONS  
I-26 LIMITS**