

- Vail Map Mileposts
- Active Road Crossings
- At Grade
- RR Under
- Utility Agreement
- Crossing Agreement
- Land Agreement
- CSX Real Estate
- Operating Mainline

SCHEDULE OF PROPERTY

No.	GRANTOR	GRANTEE	INSTRUMENT	DATE	RECORD	AREA	CURT. No.	REMARKS
Map No. 3:								
1.	John Lorick	G. M. & L. R. F. Co.	Deed	Jan. 31, 1887	D.B. 2-42 P. 9	2.91	3	
2.	J. C. Metz	do.	Deed	Jan. 15, 1887	D.B. 2-42 P. 11	2.06	4	
3.	S. S. Metz	do.	Deed	Jan. 15, 1887	D.B. 2-42 P. 13	2.97	5	
4.	No Record of Conveyance					6.27		Possession under Charter.
5.	G. Leaphart	C. M. & L. R. F. Co.	Deed	Jan. 15, 1887	D.B. 2-42 P. 1	2.78	7	
6.	G. & J. S. Leaphart & C. L. Barie	do.	Deed	Jan. 17, 1887	D.B. 2-42 P. 4	1.73	8	
7.	J. C. Metz.	do.	Deed	Jan. 15, 1887	D.B. 2-42 P. 12	0.58	9	

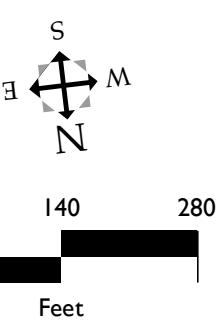


Note  
 Telegraph line on RR owns Poles & Wire

Sheet No. 3 of V.I.S.C. of Columbia Newberry & Laurens R.R. from survey station 211+20 to survey station 316+80

Engineer.

RIGHT-OF-WAY AND TRACK MAP  
 COLUMBIA NEWBERRY & LAURENS R. R.

STATION 211+20 TO STATION 316+80  
 SCALE 1 IN = 200 FT. JUNE 30, 1918

OFFICE OF VALUATION ENGINEER  
 WILMINGTON, N. C.

23.1X55.1  
 V041445  
 V.I.S.C.  
 REV. 4/2/98 M.F.  
 3

HJB  
 16-C-44