

JD Checklist\*

Action	SCDOT Confirmation		Consultant Confirmation	
	Y	N	Y	N
1 Is the <i>Jurisdictional Determination Request</i> Form completed and signed?	Y	N	Y	N
2 Does the JD packet include:	Y	N	Y	N
a) Location Map	Y	N	Y	N
b) Aerial photograph with project boundary?	Y	N	Y	N
c) Topographic map with project boundary?	Y	N	Y	N
d) Soil survey map with project boundary?	Y	N	Y	N
e) Photographs of the site, wetlands, streams, ditches, etc?	Y	N	Y	N
f) Table with Latitude and Longitude for each jurisdictional feature (wetland, stream pond, etc.)?	Y	N	Y	N
3 Is the project boundary large enough to encompass all potential impacts including construction access?	Y	N	Y	N
4 Is the acreage for the project area included on the wetland map?	Y	N	Y	N
5 Are all wetlands and streams identified on a map or drawing?	Y	N	Y	N
6 Is there a map included showing the surface connection of how the stream, wetland, or ditch connects to a downstream (named) tributary?	Y	N	Y	N
b) Do all identified streams contain a clear line or polygon with linear footage?	Y	N	Y	N
7 Could you use the maps and drawings to easily locate the site and the boundaries of the wetlands within the project area <u>without the consultant present</u> ?	Y	N	Y	N
8 Data Sheets:				
a) Are data sheets included?	Y	N	Y	N
b) Is a reference map included to indicate where the data points are located?	Y	N	Y	N

\_\_\_\_\_  
SCDOT

  
\_\_\_\_\_  
Consultant

\* This checklist includes information that is not necessarily required for a Jurisdictional Determination but will ensure a streamlined review

U.S. Army Corps of Engineers – Charleston District - Regulatory Division  
**REQUEST FOR CORPS JURISDICTIONAL DETERMINATION (JD) / DELINEATION**  
 (For Jurisdictional Status and Identifying Wetlands and Other Aquatic Resources)

**I. PROPERTY AND AGENT INFORMATION**

**A. Site Details/Location:**

Site Name: \_\_\_\_\_ Date: \_\_\_\_\_  
 City/Township/Parish: \_\_\_\_\_ County: \_\_\_\_\_  
 Latitude/Longitude: \_\_\_\_\_ Acreage: \_\_\_\_\_  
 Tax Map Sequence (TMS) #(s): \_\_\_\_\_  
 Property Address(es): \_\_\_\_\_

\_\_\_\_ Please attach a survey/plat map and vicinity map identifying location and review area for the JD/delineation.  
 An accurate depiction of the review area must be provided (survey, tax map, or GPS coordinates). Tax maps may only be used if the site includes the entire tax map parcel.

**B. Requestor of Jurisdictional Determination/Delineation (if there are multiple property owners, please attach additional pages)**

Name: \_\_\_\_\_  
 Company Name (if applicable): \_\_\_\_\_  
 Address: \_\_\_\_\_  
 Phone: \_\_\_\_\_ Email: \_\_\_\_\_  
 Check one:  I currently own this property  
                    I plan to purchase this property  
                    Other, please explain \_\_\_\_\_

**C. Agent/Environmental Consultant Acting on Behalf of the Requestor (if applicable):**

Consultant/Agent Name: \_\_\_\_\_  
 Company Name: \_\_\_\_\_  
 Address: \_\_\_\_\_ Phone: \_\_\_\_\_  
 Email: \_\_\_\_\_

**II. REASON FOR REQUEST (check all that apply)**

- I intend to construct/develop a project or perform activities on this site which would be designed to avoid all aquatic resources.
- I intend to construct/develop a project or perform activities on this site which would be designed to avoid all jurisdictional aquatic resources under Corps authority.
- I intend to construct/develop a project or perform activities on this site which may require authorization from the Corps, and the Jurisdictional Determination would be used to avoid and minimize impacts to jurisdictional aquatic resources and as an initial step in a future permitting process.
- I intend to construct/develop a project or perform activities on this site which may require authorization from the Corps; this request is accompanied by my permit application and the jurisdictional determination is to be used in the permitting process.
- I intend to construct/develop a project or perform activities in a navigable water of the U.S. which is subject to the ebb and flow of the tide.
- A Corps jurisdictional determination is required in order to obtain my local/state authorization.
- I intend to contest jurisdiction over a particular aquatic resource and the request the Corps to confirm that jurisdiction does/does not exist over the aquatic resource on the parcel.
- I believe that the site may be comprised entirely of dry land.
- Other: \_\_\_\_\_

<b>Charleston Office:</b> US Army Corps of Engineers Regulatory Division 69A Hagood Avenue Charleston, SC 29403 (ph) 843-329-8044 SAC.RD.Charleston@usace.army.mil	<b>Columbia Office:</b> US Army Corps of Engineers Regulatory Office 1835 Assembly Street, Room 865 B-1 Columbia, SC 29201 (ph) 803-253-3444 SAC.RD.Columbia@usace.army.mil	<b>Conway Office:</b> US Army Corps of Engineers Regulatory Office 1949 Industrial Park Road, Room 140 Conway, SC 29526 (ph) 843-365-4239 SAC.RD.Conway@usace.army.mil	<b>Greenville Office:</b> US Army Corps of Engineers Regulatory Office 150 Executive Center Drive, Suite 205 Greenville, SC 29615 (ph) 864-609-4326 SAC.RD.Greenville@usace.army.mil
--	---	--	--

\***Authorities:** Rivers and Harbors Act, Section 10, 33 USC 403; Clean Water Act, Section 404, 33 USC 1344; Marine Protection, Research, and Sanctuaries Act, Section 103, 33 USC 1413; Regulatory Program of the U.S. Army Corps of Engineers; Final Rule for 33 CFR Parts 320-332.  
**Principal Purpose:** The information that you provide will be used in evaluating your request to determine whether there are any aquatic resources within the project area subject to federal jurisdiction under the regulatory authorities referenced above.  
**Routine Uses:** This information may be shared with the Department of Justice and other federal, state, and local government agencies, and the public, and may be made available as part of a public notice as required by federal law. Your name and property location where federal jurisdiction is to be determined will be included in the approved jurisdictional determination (AJD), which will be made available to the public on the District's website and on the Headquarters USACE website.  
**Disclosure:** Submission of requested information is voluntary; however, if information is not provided, the request for an jurisdictional determination cannot be evaluated nor can a jurisdictional determination be issued.

**III. TYPE OF REQUEST:**

\_\_\_ **Delineation Concurrence**<sup>1</sup>

\_\_\_ **Approved**<sup>2</sup> **Jurisdictional Determination (AJD) Only**

\_\_\_ **Preliminary**<sup>3</sup> **Jurisdictional Determination (PJD) Only**

\_\_\_ **Approved Jurisdictional Determination (AJD)** with submittal of a Pre-Construction Notification or Department of the Army permit application

\_\_\_ **Preliminary Jurisdictional Determination (PJD)** with submittal of a Pre-Construction Notification or Department of the Army permit application

\_\_\_ **Delineation of Wetlands and/or Other Aquatic Resources Only Conducted By Agent/Environmental Consultant** with submittal of a Pre-Construction Notification or Department of the Army permit application (No jurisdictional determination requested)

\_\_\_ I request that the **Corps delineate** the wetlands and/or other aquatic resources that may be present on my property with the attached **Pre-Construction Notification or Department of the Army permit application**

\_\_\_ I request that the **Corps delineate** the wetlands and/or other aquatic resources that may be present on my property **with a Delineation Only, an AJD or PJD**

\_\_\_ **“No Permit Required” (NPR) Letter** as I believe my proposed activity is not regulated<sup>4</sup>

\_\_\_ **Unclear** as to which jurisdictional determination I would like to request and require additional information to inform my decision

<sup>1</sup> Delineation Concurrence (DC) – A DC provides concurrence that the delineated boundaries of wetlands on a property are a reasonable representation of the aquatic resources on-site. A DC does not address the jurisdictional status of the aquatic resources.

<sup>2</sup> Approved – An AJD is defined in Corps regulations at 33 CFR 331.2. As explained in further detail in RGL 16-01, an AJD is used to indicate that this office has identified the presence or absence of wetlands and/or other aquatic resources on a site, including their accurate location(s) and boundaries, as well as their jurisdictional status. AJDs are valid for 5 years.

<sup>3</sup> Preliminary – A PJD is defined in Corps regulations at 33 CFR 331.2. As explained in further detail in RGL 16-01, a PJD is used to indicate that this office has identified the approximate location(s) and boundaries of wetlands and/or other aquatic resources on a site that are presumed to be subject to regulatory jurisdiction of the Corps of Engineers. Unlike an AJD, a PJD does not represent a definitive, official determination that there are, or that there are not, jurisdictional aquatic resources on a site, and does not have an expiration date.

<sup>4</sup> “No Permit Required” (NPR) Letter- A NPR letter may be provided by the Corps to notify the requestor that an activity will not require a permit (authorization) from the Corps; this letter can only be used if the proposed activity is not a regulated activity, regardless of where the activity may occur. A NPR letter cannot be used to indicate the presence or absence of wetlands and/or other aquatic resources, nor can it be used to determine their jurisdictional status.

**IV. LEGAL RIGHT OF ENTRY**

By signing below, I am indicating that I have the authority, or am acting as the duly authorized agent of a person or entity with such authority, to and do hereby grant U.S. Army Corps of Engineers personnel right of entry to legally access the property(ies) subject to this request for the purposes of conducting on-site investigations (e.g., digging and refilling shallow holes) and issuing a jurisdictional determination. I acknowledge that my signature is an affirmation that I possess the requisite property rights to request a jurisdictional determination on the properties subject to this request.

\_\_\_\_\_  
Mailing Address

\_\_\_\_\_  
Property Address / TMS #(s)

\_\_\_\_\_  
Email Address

\_\_\_\_\_  
Daytime Phone Number

\_\_\_\_\_  
\*Signature:

\_\_\_\_\_  
Printed Name and Date

\*Authorities: Rivers and Harbors Act, Section 10, 33 USC 403; Clean Water Act, Section 404, 33 USC 1344; Marine Protection, Research, and Sanctuaries Act, Section 103, 33 USC 1413; Regulatory Program of the U.S. Army Corps of Engineers; Final Rule for 33 CFR Parts 320-332.

Principal Purpose: The information that you provide will be used in evaluating your request to determine whether there are any aquatic resources within the project area subject to federal jurisdiction under the regulatory authorities referenced above.

Routine Uses: This information may be shared with the Department of Justice and other federal, state, and local government agencies, and the public, and may be made available as part of a public notice as required by federal law. Your name and property location where federal jurisdiction is to be determined will be included in the approved jurisdictional determination (AJD), which will be made available to the public on the District's website and on the Headquarters USACE website.

Disclosure: Submission of requested information is voluntary; however, if information is not provided, the request for an jurisdictional determination cannot be evaluated nor can a jurisdictional determination be issued.

# **SC 4 over South Fork Edisto River Bridge Replacement**

**Aiken County, South Carolina**

**Preliminary Jurisdictional Determination Package**



**Prepared for:**

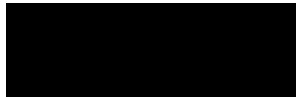

**Prepared by:**





**1022 State Street, Building 2  
Cayce, South Carolina 29033**

**February 12, 2021**

**Table 1: Delineated Features**

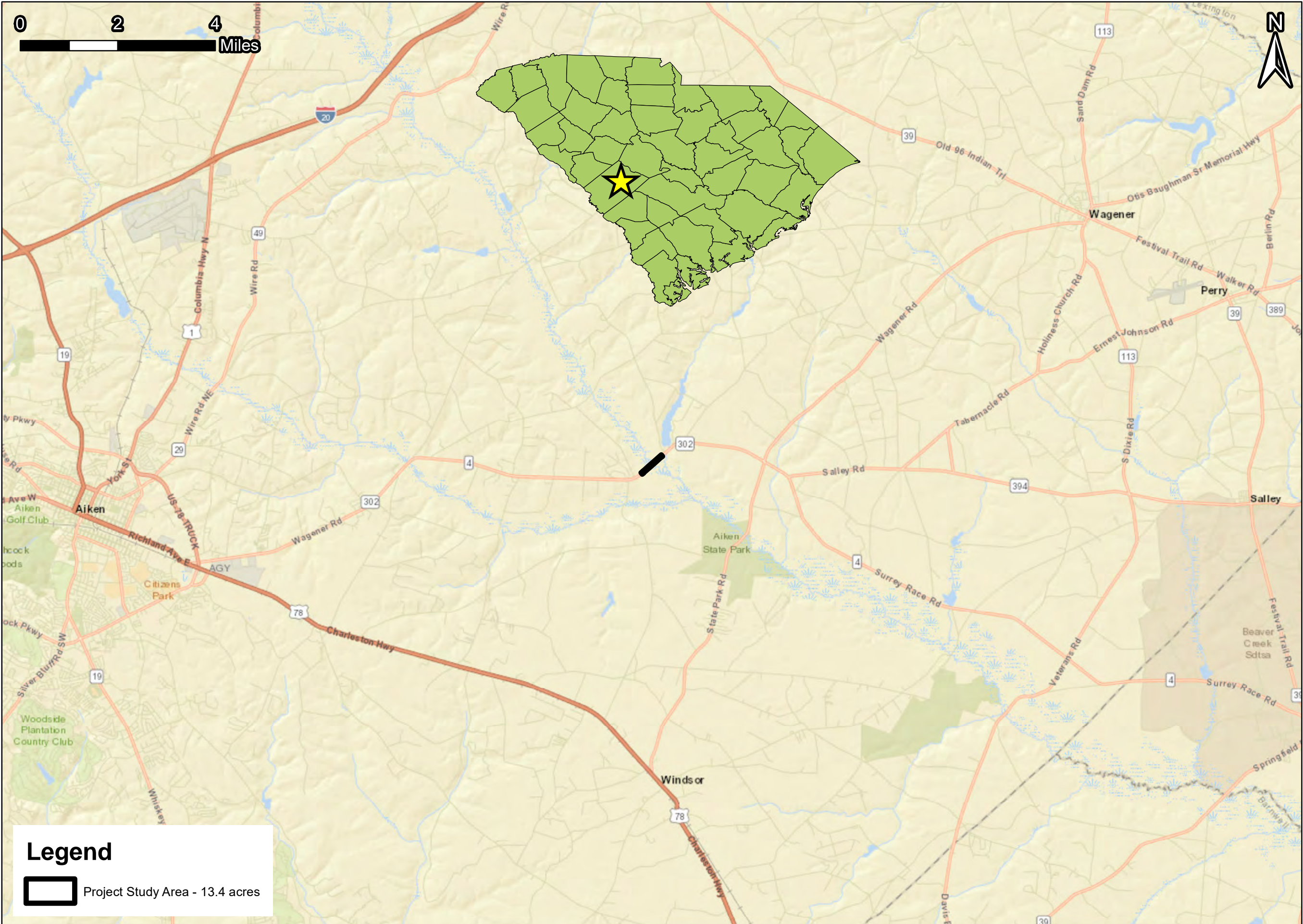
<b>Delineated Wetlands</b>	<b>Area (Acres)</b>	<b>Latitude</b>	<b>Longitude</b>
WC	0.1	33.578486	-81.513836
WD	0.2	33.578597	-81.514491
WE	2.0	33.577196	-81.515892
WF	3.2	33.575834	-81.517775
<b>Delineated Streams</b>	<b>Length (Linear Feet)</b>	<b>Latitude</b>	<b>Longitude</b>
SWA	202	33.576726	-81.516594



**Legend**  
 Project Study Area - 13.4 acres



Prepared For:



# SC 4 over South Fork Edisto River Bridge Replacement

Preliminary Jurisdictional Determination

Aiken County, South Carolina

Date: February 12, 2021

Scale: 1 in = 2 miles

Job No.: 21-101 / P040306

Drawn By: WCB	Checked By: TRC
------------------	--------------------

## Small Scale Location Map

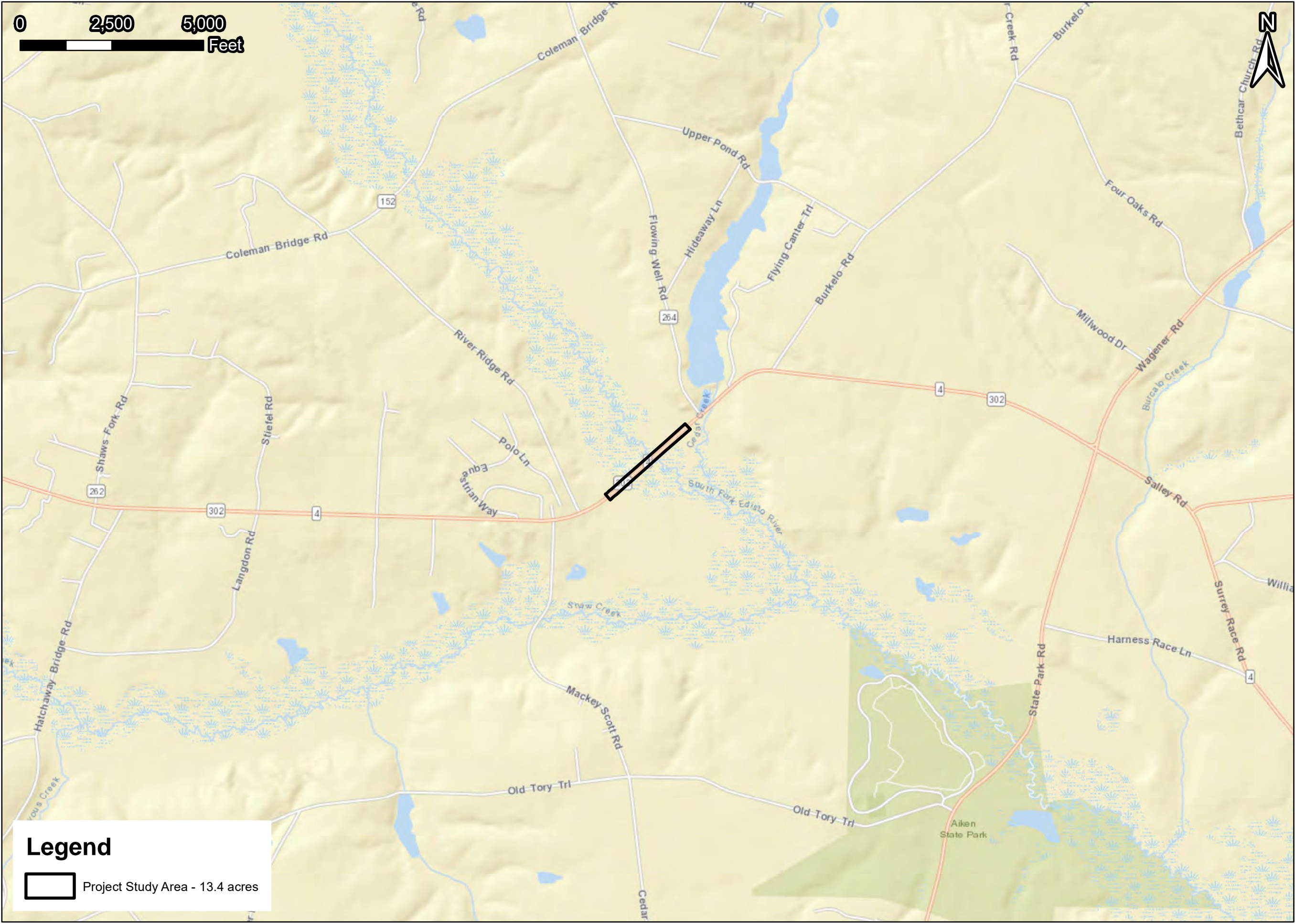

**Legend**  
 [Black Rectangle] Project Study Area - 13.4 acres



Prepared For:



**SC 4 over  
 South Fork  
 Edisto River  
 Bridge  
 Replacement**

Preliminary  
 Jurisdictional  
 Determination

Aiken County,  
 South Carolina

Date:  
 February 12, 2021

Scale:  
 1 in = 2,500 ft

Job No.:  
 21-101 / P040306

Drawn By: WCB	Checked By: TRC
------------------	--------------------

**Large  
 Scale  
 Location  
 Map**



Prepared For:



## SC 4 over South Fork Edisto River Bridge Replacement

Preliminary Jurisdictional Determination

Aiken County, South Carolina

Date: February 12, 2021	
Scale: 1 in = 250 ft	
Job No.: 21-101 / P040306	
Drawn By: WCB	Checked By: TRC

## Delineated Features

### Legend

- Project Study Area - 13.4 acres
- Wetlands - 5.5 acres
- Non-Wetlands (Stream) - 202 linear feet
- Wetland Data Point
- Upland Data Point
- Photo Location & Direction



Supplemental  
Maps



0 250 500 Feet



Prepared For:



# SC 4 over South Fork Edisto River Bridge Replacement

Preliminary Jurisdictional Determination

Aiken County, South Carolina

Date: February 12, 2021

Scale: 1 in = 250 ft

Job No.: 21-101 / P040306

Drawn By: WCB      Checked By: TRC

## Legend

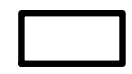
 Project Study Area - 13.4 acres

# Aerial Imagery

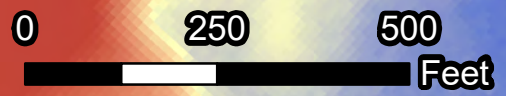
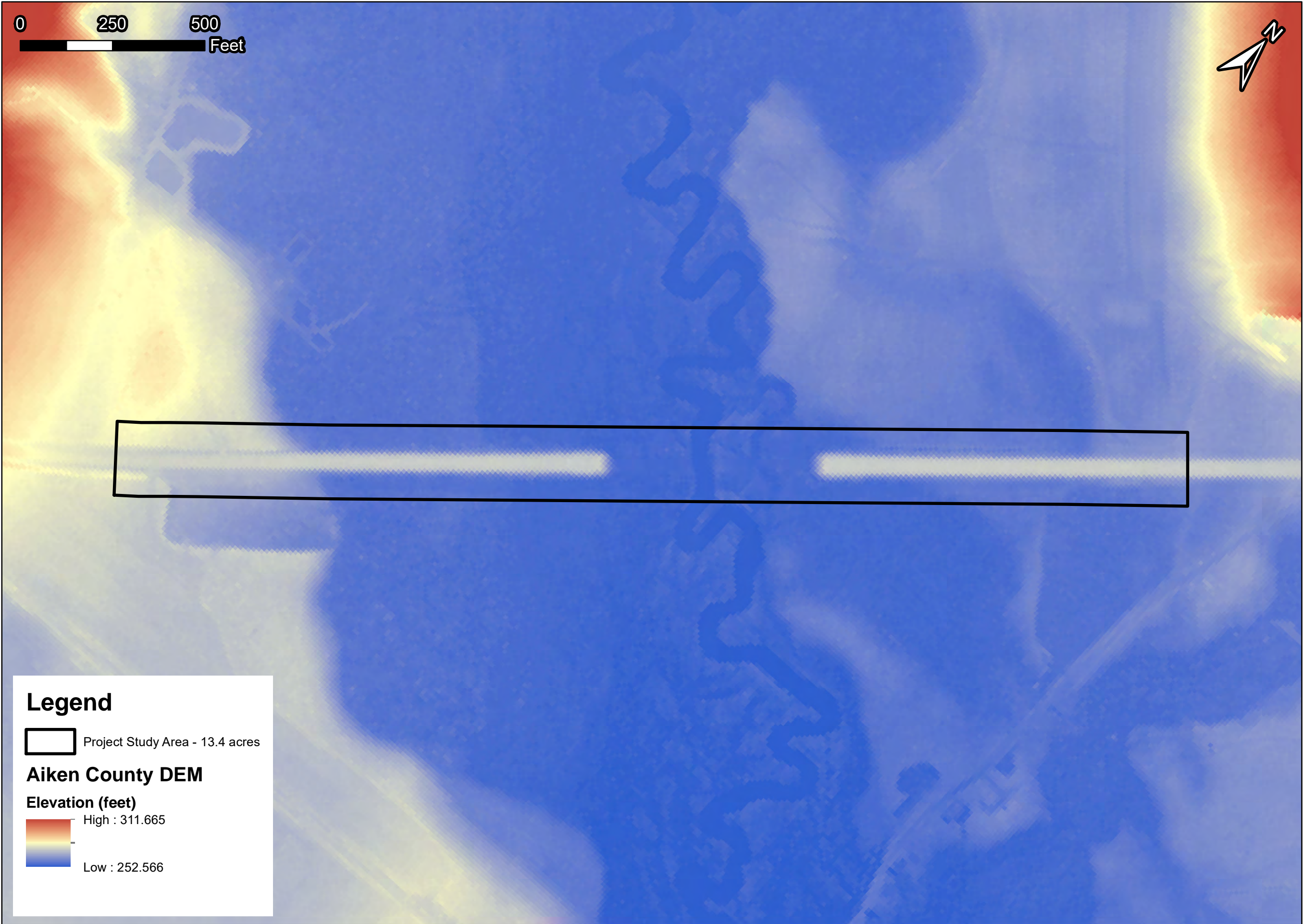

Prepared For:



## SC 4 over South Fork Edisto River Bridge Replacement

Preliminary  
Jurisdictional  
Determination

Aiken County,  
South Carolina

### Legend

 Project Study Area - 13.4 acres

### Aiken County DEM

Elevation (feet)

 High : 311.665

 Low : 252.566

Date:  
February 12, 2021

Scale:  
1 in = 250 ft

Job No.:  
21-101 / P040306

Drawn By: WCB	Checked By: TRC
------------------	--------------------

## Aerial Imagery



Prepared For:



## SC 4 over South Fork Edisto River Bridge Replacement

Preliminary  
Jurisdictional  
Determination

Aiken County,  
South Carolina

Date:  
February 12, 2021

Scale:  
1 in = 250 ft

Job No.:  
21-101 / P040306

Drawn By: WCB	Checked By: TRC
------------------	--------------------

### Legend

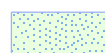
-  Project Study Area - 13.4 acres
- SC NWI Wetlands**
-  Freshwater Forested/Shrub Wetland

## National Wetlands Inventory Data



Prepared For:





## SC 4 over South Fork Edisto River Bridge Replacement

Preliminary  
Jurisdictional  
Determination

Aiken County,  
South Carolina

Date: February 12, 2021	
Scale: 1 in = 250 ft	
Job No.: 21-101 / P040306	
Drawn By: WCB	Checked By: TRC

**Legend**

-  Project Study Area - 13.4 acres
- NHDFlowline**
-  Artificial Path
-  Stream/River

## National Hydro- graphy Data



0 250 500 Feet



Prepared For:



## SC 4 over South Fork Edisto River Bridge Replacement

Preliminary Jurisdictional Determination

Aiken County, South Carolina

Date: February 12, 2021

Scale: 1 in = 250 ft

Job No.: 21-101 / P040306

Drawn By: WCB	Checked By: TRC
---------------	-----------------

### Legend

- Project Study Area - 13.4 acres
- SCDNR Hydrography

## SCDNR Hydrography Data



Prepared For:



# SC 4 over South Fork Edisto River Bridge Replacement

Preliminary  
Jurisdictional  
Determination

Aiken County,  
South Carolina

Date:  
February 12, 2021

Scale:  
1 in = 250 ft

Job No.:  
21-101 / P040306

Drawn By: WCB	Checked By: TRC
------------------	--------------------

## NRCS Soils Data

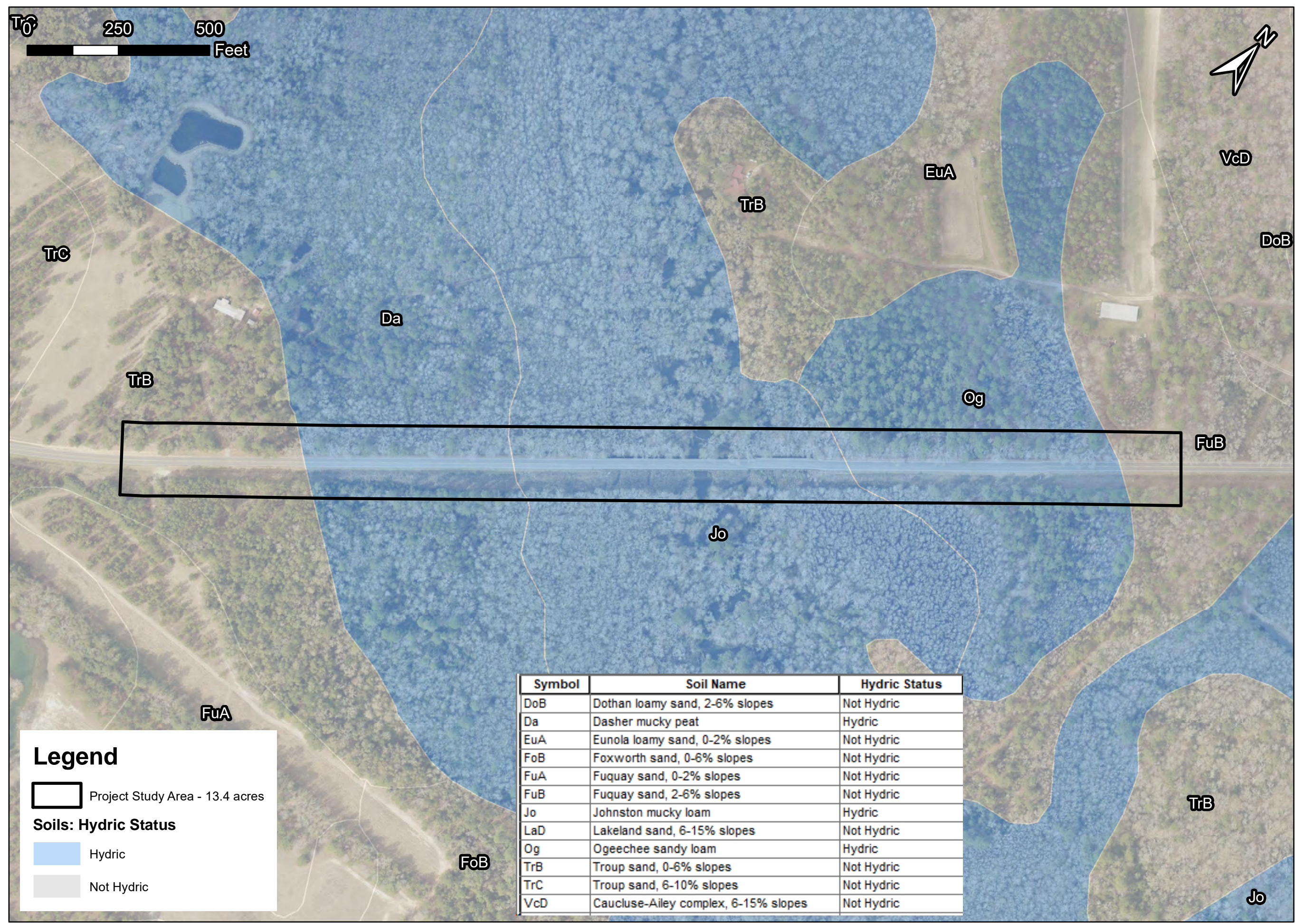

### Legend

Project Study Area - 13.4 acres

### Soils: Hydric Status

- Hydric
- Not Hydric

Symbol	Soil Name	Hydric Status
DoB	Dothan loamy sand, 2-6% slopes	Not Hydric
Da	Dasher mucky peat	Hydric
EuA	Eunola loamy sand, 0-2% slopes	Not Hydric
FoB	Foxworth sand, 0-6% slopes	Not Hydric
FuA	Fuquay sand, 0-2% slopes	Not Hydric
FuB	Fuquay sand, 2-6% slopes	Not Hydric
Jo	Johnston mucky loam	Hydric
LaD	Lakeland sand, 6-15% slopes	Not Hydric
Og	Ogeechee sandy loam	Hydric
TrB	Troup sand, 0-6% slopes	Not Hydric
TrC	Troup sand, 6-10% slopes	Not Hydric
VcD	Caucluse-Ailey complex, 6-15% slopes	Not Hydric



0 250 500 Feet



Prepared For:



## SC 4 over South Fork Edisto River Bridge Replacement

Preliminary Jurisdictional Determination

Aiken County, South Carolina

Date: February 12, 2021



Scale: 1 in = 250 ft

Job No.: 21-101 / P040306

Drawn By: WCB  
Checked By: TRC

## Study Area Vertices

### Legend

-  Project Study Area - 13.4 acres
-  Study Area Vertices

Vertex #	Lat	Long
1	33.57404	-81.5207
2	33.57444	-81.52014
3	33.57508	-81.51928
4	33.57605	-81.51798
5	33.5779	-81.51552
6	33.57874	-81.51439
7	33.57934	-81.51359
8	33.57893	-81.51314
9	33.57833	-81.51395
10	33.57726	-81.51538
11	33.57589	-81.51722
12	33.57467	-81.51884
13	33.57403	-81.5197
14	33.57361	-81.52027



# Photo Log



Photo 1  
33.574815, -81.519332



Photo 2  
33.574834, -81.51904



Photo 3  
33.575678, -81.518096



Photo 4  
33.575755, -81.517741



Photo 5  
33.576379, -81.516985



Photo 6  
33.576724, -81.516609



Photo 7  
33.577092, -81.516061



Photo 8  
33.577524, -81.515849



Photo 9  
33.577494, -81.515215



Photo 10  
33.578054, -81.515141



Photo 11  
33.578837, -81.514073



Photo 12  
33.578813, -81.513457

# Data Forms



Project/Site: SC 4 over South Fork Edisto River City/County: Oakwood/Aiken Sampling Date: 01/10/21  
 Applicant/Owner: SCDOT State: SC Sampling Point: Up C  
 Investigator(s): Three Oaks Engineering Section, Township, Range: Oakwood, SC (2020), 24k  
 Landform (hillside, terrace, etc.): none Local relief (concave, convex, none): none Slope (%): 1  
 Subregion (LRR or MLRA): LRR P, MLRA 136 Lat: 33.578942 Long: -81.513296 Datum: NAD83  
 Soil Map Unit Name: FuB - Fuquay sand, 0-2% slopes NWI classification: PFO4B  
 Are climatic / hydrologic conditions on the site typical for this time of year? Yes X No      (If no, explain in Remarks.)  
 Are Vegetation     , Soil     , or Hydrology      significantly disturbed? Are "Normal Circumstances" present? Yes X No       
 Are Vegetation     , Soil     , or Hydrology      naturally problematic? (If needed, explain any answers in Remarks.)

**SUMMARY OF FINDINGS – Attach site map showing sampling point locations, transects, important features, etc.**

Hydrophytic Vegetation Present? Yes <u>X</u> No <u>    </u> Hydric Soil Present? Yes <u>    </u> No <u>X</u> Wetland Hydrology Present? Yes <u>X</u> No <u>    </u>	<b>Is the Sampled Area within a Wetland?</b> Yes <u>    </u> No <u>X</u>
Remarks:	

**HYDROLOGY**

<b>Wetland Hydrology Indicators:</b> <u>Primary Indicators (minimum of one is required; check all that apply)</u> ___ Surface Water (A1)                      ___ True Aquatic Plants (B14) ___ High Water Table (A2)                    ___ Hydrogen Sulfide Odor (C1) ___ Saturation (A3)                            ___ Oxidized Rhizospheres on Living Roots (C3) ___ Water Marks (B1)                           ___ Presence of Reduced Iron (C4) ___ Sediment Deposits (B2)                   ___ Recent Iron Reduction in Tilled Soils (C6) ___ Drift Deposits (B3)                        ___ Thin Muck Surface (C7) ___ Algal Mat or Crust (B4)                    ___ Other (Explain in Remarks) ___ Iron Deposits (B5) ___ Inundation Visible on Aerial Imagery (B7) ___ Water-Stained Leaves (B9) ___ Aquatic Fauna (B13)	<u>Secondary Indicators (minimum of two required)</u> ___ Surface Soil Cracks (B6) <u>X</u> Sparsely Vegetated Concave Surface (B8) ___ Drainage Patterns (B10) ___ Moss Trim Lines (B16) ___ Dry-Season Water Table (C2) ___ Crayfish Burrows (C8) ___ Saturation Visible on Aerial Imagery (C9) ___ Stunted or Stressed Plants (D1) ___ Geomorphic Position (D2) ___ Shallow Aquitard (D3) ___ Microtopographic Relief (D4) <u>X</u> FAC-Neutral Test (D5)
---	--

<b>Field Observations:</b> Surface Water Present? Yes <u>    </u> No <u>X</u> Depth (inches): <u>    </u> Water Table Present? Yes <u>    </u> No <u>X</u> Depth (inches): <u>    </u> Saturation Present? Yes <u>    </u> No <u>X</u> Depth (inches): <u>    </u> (includes capillary fringe)	<b>Wetland Hydrology Present?</b> Yes <u>X</u> No <u>    </u>
--	---

Describe Recorded Data (stream gauge, monitoring well, aerial photos, previous inspections), if available:

Remarks:

**VEGETATION (Five Strata) – Use scientific names of plants.**

Sampling Point: Up C

Tree Stratum (Plot size: <u>30 ft</u> )	Absolute % Cover	Dominant Species?	Indicator Status
1. <u>Pinus taeda</u>	<u>35</u>	<u>Yes</u>	<u>FAC</u>
2. <u>Liquidambar styraciflua</u>	<u>10</u>	<u>Yes</u>	<u>FAC</u>
3. _____	_____	_____	_____
4. _____	_____	_____	_____
5. _____	_____	_____	_____
6. _____	_____	_____	_____
	<u>45</u> =Total Cover		
	50% of total cover: <u>23</u>	20% of total cover: <u>9</u>	

Sapling Stratum (Plot size: <u>30 ft</u> )	Absolute % Cover	Dominant Species?	Indicator Status
1. <u>Quercus nigra</u>	<u>20</u>	<u>Yes</u>	<u>FAC</u>
2. <u>Diospyros virginiana</u>	<u>15</u>	<u>Yes</u>	<u>FAC</u>
3. _____	_____	_____	_____
4. _____	_____	_____	_____
5. _____	_____	_____	_____
6. _____	_____	_____	_____
	<u>35</u> =Total Cover		
	50% of total cover: <u>18</u>	20% of total cover: <u>7</u>	

Shrub Stratum (Plot size: <u>30 ft</u> )	Absolute % Cover	Dominant Species?	Indicator Status
1. <u>Ilex opaca</u>	<u>15</u>	<u>Yes</u>	<u>FACU</u>
2. <u>Persea palustris</u>	<u>5</u>	<u>Yes</u>	<u>FACW</u>
3. _____	_____	_____	_____
4. _____	_____	_____	_____
5. _____	_____	_____	_____
6. _____	_____	_____	_____
	<u>20</u> =Total Cover		
	50% of total cover: <u>10</u>	20% of total cover: <u>4</u>	

Herb Stratum (Plot size: <u>30 ft</u> )	Absolute % Cover	Dominant Species?	Indicator Status
1. _____	_____	_____	_____
2. _____	_____	_____	_____
3. _____	_____	_____	_____
4. _____	_____	_____	_____
5. _____	_____	_____	_____
6. _____	_____	_____	_____
7. _____	_____	_____	_____
8. _____	_____	_____	_____
9. _____	_____	_____	_____
10. _____	_____	_____	_____
11. _____	_____	_____	_____
	_____ =Total Cover		
	50% of total cover: _____	20% of total cover: _____	

Woody Vine Stratum (Plot size: <u>30 ft</u> )	Absolute % Cover	Dominant Species?	Indicator Status
1. <u>Smilax smallii</u>	<u>15</u>	<u>Yes</u>	<u>FACU</u>
2. _____	_____	_____	_____
3. _____	_____	_____	_____
4. _____	_____	_____	_____
5. _____	_____	_____	_____
	<u>15</u> =Total Cover		
	50% of total cover: <u>8</u>	20% of total cover: <u>3</u>	

**Dominance Test worksheet:**

Number of Dominant Species That Are OBL, FACW, or FAC: 5 (A)

Total Number of Dominant Species Across All Strata: 7 (B)

Percent of Dominant Species That Are OBL, FACW, or FAC: 71.4% (A/B)

**Prevalence Index worksheet:**

Total % Cover of:	Multiply by:
OBL species <u>0</u>	x 1 = <u>0</u>
FACW species <u>5</u>	x 2 = <u>10</u>
FAC species <u>80</u>	x 3 = <u>240</u>
FACU species <u>30</u>	x 4 = <u>120</u>
UPL species <u>0</u>	x 5 = <u>0</u>
Column Totals: <u>115</u> (A)	<u>370</u> (B)
Prevalence Index = B/A = <u>3.22</u>	

- Hydrophytic Vegetation Indicators:**
- 1 - Rapid Test for Hydrophytic Vegetation
  - X 2 - Dominance Test is >50%
  - 3 - Prevalence Index is ≤3.0<sup>1</sup>
  - 4 - Morphological Adaptations<sup>1</sup> (Provide supporting data in Remarks or on a separate sheet)
  - Problematic Hydrophytic Vegetation<sup>1</sup> (Explain)
- <sup>1</sup>Indicators of hydric soil and wetland hydrology must be present, unless disturbed or problematic.

**Definitions of Five Vegetation Strata:**

**Tree** – Woody plants, excluding woody vines, approximately 20 ft (6 m) or more in height and 3 in. (7.6 cm) or larger in diameter at breast height (DBH).

**Sapling** – Woody plants, excluding woody vines, approximately 20 ft (6 m) or more in height and less than 3 in. (7.6 cm) DBH.

**Shrub** - Woody Plants, excluding woody vines, approximately 3 to 20 ft (1 to 6 m) in height.

**Herb** – All herbaceous (non-woody) plants, including herbaceous vines, regardless of size, and woody plants, except woody vines, less than approximately 3 ft (1 m) in height.

**Woody Vine** – All woody vines, regardless of height.

**Hydrophytic Vegetation Present?** Yes X No \_\_\_\_\_

Remarks: (Include photo numbers here or on a separate sheet.)

**SOIL**

Sampling Point: Up C

Profile Description: (Describe to the depth needed to document the indicator or confirm the absence of indicators.)							
Depth (inches)	Matrix		Redox Features			Texture	Remarks
	Color (moist)	%	Color (moist)	%	Type <sup>1</sup>		
0-4	7.5yr 2.5/3	60	7.5yr 4/3	20		M	Sandy
4-14	7.5yr 6/6	90	7.5yr 6/8	10		M	Sandy

<sup>1</sup>Type: C=Concentration, D=Depletion, RM=Reduced Matrix, MS=Masked Sand Grains.

<sup>2</sup>Location: PL=Pore Lining, M=Matrix.

**Hydric Soil Indicators:**

- Histosol (A1)
- Histic Epipedon (A2)
- Black Histic (A3)
- Hydrogen Sulfide (A4)
- Stratified Layers (A5)
- 2 cm Muck (A10) (**LRR N**)
- Depleted Below Dark Surface (A11)
- Thick Dark Surface (A12)
- Sandy Mucky Mineral (S1)
- Sandy Gleyed Matrix (S4)
- Sandy Redox (S5)
- Stripped Matrix (S6)
- Dark Surface (S7)

- Polyvalue Below Surface (S8) (**MLRA 147, 148**)
- Thin Dark Surface (S9) (**MLRA 147, 148**)
- Loamy Mucky Mineral (F1) (**MLRA 136**)
- Loamy Gleyed Matrix (F2)
- Depleted Matrix (F3)
- Redox Dark Surface (F6)
- Depleted Dark Surface (F7)
- Redox Depressions (F8)
- Iron-Manganese Masses (F12) (**LRR N, MLRA 136**)
- Umbric Surface (F13) (**MLRA 122, 136**)
- Piedmont Floodplain Soils (F19) (**MLRA 148**)
- Red Parent Material (F21) (**MLRA 127, 147, 148**)

**Indicators for Problematic Hydric Soils<sup>3</sup>:**

- 2 cm Muck (A10) (**MLRA 147**)
- Coast Prairie Redox (A16) (**MLRA 147, 148**)
- Piedmont Floodplain Soils (F19) (**MLRA 136, 147**)
- Red Parent Material (F21) (**outside MLRA 127, 147, 148**)
- Very Shallow Dark Surface (F22)
- Other (Explain in Remarks)

<sup>3</sup>Indicators of hydrophytic vegetation and wetland hydrology must be present, unless disturbed or problematic.

**Restrictive Layer (if observed):**

Type: \_\_\_\_\_  
 Depth (inches): \_\_\_\_\_

Hydric Soil Present?    Yes \_\_\_\_\_    No X

Remarks:  
 0-4 7.5yr 6/6 20%

Project/Site: SC 4 over South Fork Edisto River City/County: Oakwood/Aiken Sampling Date: 01/10/21  
 Applicant/Owner: SCDOT State: SC Sampling Point: Wet C  
 Investigator(s): Three Oaks Engineering Section, Township, Range: Oakwood, SC (2020), 24k  
 Landform (hillside, terrace, etc.): none Local relief (concave, convex, none): none Slope (%): 1  
 Subregion (LRR or MLRA): LRR P, MLRA 136 Lat: 33.578545 Long: -81.513766 Datum: NAD 83  
 Soil Map Unit Name: Og - Ogeechee sandy loam NWI classification: PFO4B  
 Are climatic / hydrologic conditions on the site typical for this time of year? Yes X No      (If no, explain in Remarks.)  
 Are Vegetation     , Soil     , or Hydrology      significantly disturbed? Are "Normal Circumstances" present? Yes X No       
 Are Vegetation     , Soil     , or Hydrology      naturally problematic? (If needed, explain any answers in Remarks.)

**SUMMARY OF FINDINGS – Attach site map showing sampling point locations, transects, important features, etc.**

Hydrophytic Vegetation Present? Yes <u>X</u> No <u>    </u> Hydric Soil Present? Yes <u>X</u> No <u>    </u> Wetland Hydrology Present? Yes <u>X</u> No <u>    </u>	<b>Is the Sampled Area within a Wetland?</b> Yes <u>X</u> No <u>    </u>
Remarks:	

**HYDROLOGY**

<b>Wetland Hydrology Indicators:</b> <u>Primary Indicators</u> (minimum of one is required; check all that apply)	<u>Secondary Indicators</u> (minimum of two required)
<input checked="" type="checkbox"/> Surface Water (A1) <input type="checkbox"/> True Aquatic Plants (B14) <input checked="" type="checkbox"/> High Water Table (A2) <input type="checkbox"/> Hydrogen Sulfide Odor (C1) <input checked="" type="checkbox"/> Saturation (A3) <input type="checkbox"/> Oxidized Rhizospheres on Living Roots (C3) <input type="checkbox"/> Water Marks (B1) <input type="checkbox"/> Presence of Reduced Iron (C4) <input type="checkbox"/> Sediment Deposits (B2) <input type="checkbox"/> Recent Iron Reduction in Tilled Soils (C6) <input type="checkbox"/> Drift Deposits (B3) <input type="checkbox"/> Thin Muck Surface (C7) <input type="checkbox"/> Algal Mat or Crust (B4) <input type="checkbox"/> Other (Explain in Remarks) <input type="checkbox"/> Iron Deposits (B5) <input type="checkbox"/> Inundation Visible on Aerial Imagery (B7) <input checked="" type="checkbox"/> Water-Stained Leaves (B9) <input type="checkbox"/> Aquatic Fauna (B13)	<input type="checkbox"/> Surface Soil Cracks (B6) <input type="checkbox"/> Sparsely Vegetated Concave Surface (B8) <input type="checkbox"/> Drainage Patterns (B10) <input type="checkbox"/> Moss Trim Lines (B16) <input type="checkbox"/> Dry-Season Water Table (C2) <input type="checkbox"/> Crayfish Burrows (C8) <input type="checkbox"/> Saturation Visible on Aerial Imagery (C9) <input type="checkbox"/> Stunted or Stressed Plants (D1) <input type="checkbox"/> Geomorphic Position (D2) <input type="checkbox"/> Shallow Aquitard (D3) <input type="checkbox"/> Microtopographic Relief (D4) <input checked="" type="checkbox"/> FAC-Neutral Test (D5)

<b>Field Observations:</b> Surface Water Present? Yes <u>X</u> No <u>    </u> Depth (inches): <u>2</u> Water Table Present? Yes <u>X</u> No <u>    </u> Depth (inches): <u>1</u> Saturation Present? Yes <u>X</u> No <u>    </u> Depth (inches): <u>0</u> (includes capillary fringe)	<b>Wetland Hydrology Present?</b> Yes <u>X</u> No <u>    </u>
---	---

Describe Recorded Data (stream gauge, monitoring well, aerial photos, previous inspections), if available:

Remarks:

**VEGETATION (Five Strata) – Use scientific names of plants.**

Sampling Point: Wet C

Tree Stratum (Plot size: <u>30 ft</u> )	Absolute % Cover	Dominant Species?	Indicator Status
1. <u>Pinus taeda</u>	<u>40</u>	<u>Yes</u>	<u>FAC</u>
2. <u>Liquidambar styraciflua</u>	<u>10</u>	<u>Yes</u>	<u>FAC</u>
3. _____	_____	_____	_____
4. _____	_____	_____	_____
5. _____	_____	_____	_____
6. _____	_____	_____	_____
	<u>50</u> =Total Cover		
	50% of total cover: <u>25</u>	20% of total cover: <u>10</u>	

Sapling Stratum (Plot size: <u>30 ft</u> )	Absolute % Cover	Dominant Species?	Indicator Status
1. <u>Quercus laurifolia</u>	<u>25</u>	<u>Yes</u>	<u>FACW</u>
2. <u>Acer rubrum</u>	<u>25</u>	<u>Yes</u>	<u>FAC</u>
3. _____	_____	_____	_____
4. _____	_____	_____	_____
5. _____	_____	_____	_____
6. _____	_____	_____	_____
	<u>50</u> =Total Cover		
	50% of total cover: <u>25</u>	20% of total cover: <u>10</u>	

Shrub Stratum (Plot size: <u>30 ft</u> )	Absolute % Cover	Dominant Species?	Indicator Status
1. <u>Morella cerifera</u>	<u>8</u>	<u>Yes</u>	<u>FAC</u>
2. <u>Persea palustris</u>	<u>8</u>	<u>Yes</u>	<u>FACW</u>
3. _____	_____	_____	_____
4. _____	_____	_____	_____
5. _____	_____	_____	_____
6. _____	_____	_____	_____
	<u>16</u> =Total Cover		
	50% of total cover: <u>8</u>	20% of total cover: <u>4</u>	

Herb Stratum (Plot size: <u>30 ft</u> )	Absolute % Cover	Dominant Species?	Indicator Status
1. _____	_____	_____	_____
2. _____	_____	_____	_____
3. _____	_____	_____	_____
4. _____	_____	_____	_____
5. _____	_____	_____	_____
6. _____	_____	_____	_____
7. _____	_____	_____	_____
8. _____	_____	_____	_____
9. _____	_____	_____	_____
10. _____	_____	_____	_____
11. _____	_____	_____	_____
	_____ =Total Cover		
	50% of total cover: _____	20% of total cover: _____	

Woody Vine Stratum (Plot size: <u>30 ft</u> )	Absolute % Cover	Dominant Species?	Indicator Status
1. _____	_____	_____	_____
2. _____	_____	_____	_____
3. _____	_____	_____	_____
4. _____	_____	_____	_____
5. _____	_____	_____	_____
	_____ =Total Cover		
	50% of total cover: _____	20% of total cover: _____	

**Dominance Test worksheet:**

Number of Dominant Species That Are OBL, FACW, or FAC: 6 (A)

Total Number of Dominant Species Across All Strata: 6 (B)

Percent of Dominant Species That Are OBL, FACW, or FAC: 100.0% (A/B)

**Prevalence Index worksheet:**

Total % Cover of:	Multiply by:
OBL species <u>0</u>	x 1 = <u>0</u>
FACW species <u>33</u>	x 2 = <u>66</u>
FAC species <u>83</u>	x 3 = <u>249</u>
FACU species <u>0</u>	x 4 = <u>0</u>
UPL species <u>0</u>	x 5 = <u>0</u>
Column Totals: <u>116</u> (A)	<u>315</u> (B)
Prevalence Index = B/A = <u>2.72</u>	

**Hydrophytic Vegetation Indicators:**

   1 - Rapid Test for Hydrophytic Vegetation

2 - Dominance Test is >50%

3 - Prevalence Index is ≤3.0<sup>1</sup>

   4 - Morphological Adaptations<sup>1</sup> (Provide supporting data in Remarks or on a separate sheet)

   Problematic Hydrophytic Vegetation<sup>1</sup> (Explain)

<sup>1</sup>Indicators of hydric soil and wetland hydrology must be present, unless disturbed or problematic.

**Definitions of Five Vegetation Strata:**

**Tree** – Woody plants, excluding woody vines, approximately 20 ft (6 m) or more in height and 3 in. (7.6 cm) or larger in diameter at breast height (DBH).

**Sapling** – Woody plants, excluding woody vines, approximately 20 ft (6 m) or more in height and less than 3 in. (7.6 cm) DBH.

**Shrub** - Woody Plants, excluding woody vines, approximately 3 to 20 ft (1 to 6 m) in height.

**Herb** – All herbaceous (non-woody) plants, including herbaceous vines, regardless of size, and woody plants, except woody vines, less than approximately 3 ft (1 m) in height.

**Woody Vine** – All woody vines, regardless of height.

**Hydrophytic Vegetation Present?** Yes  No   

Remarks: (Include photo numbers here or on a separate sheet.)

**SOIL**

Sampling Point: Wet C

Profile Description: (Describe to the depth needed to document the indicator or confirm the absence of indicators.)								
Depth (inches)	Matrix		Redox Features				Texture	Remarks
	Color (moist)	%	Color (moist)	%	Type <sup>1</sup>	Loc <sup>2</sup>		
0-8	7.5yr 7/1	90	7.5yr 5/8	10	C	M	Sandy	Prominent redox concentrations
8-14	7.5yr 7/1	75	7.5yr 5/8	25		M	Loamy/Clayey	

<sup>1</sup>Type: C=Concentration, D=Depletion, RM=Reduced Matrix, MS=Masked Sand Grains.

<sup>2</sup>Location: PL=Pore Lining, M=Matrix.

**Hydric Soil Indicators:**

- Histosol (A1)
- Histic Epipedon (A2)
- Black Histic (A3)
- Hydrogen Sulfide (A4)
- Stratified Layers (A5)
- 2 cm Muck (A10) (**LRR N**)
- Depleted Below Dark Surface (A11)
- Thick Dark Surface (A12)
- Sandy Mucky Mineral (S1)
- Sandy Gleyed Matrix (S4)
- Sandy Redox (S5)
- Stripped Matrix (S6)
- Dark Surface (S7)

- Polyvalue Below Surface (S8) (**MLRA 147, 148**)
- Thin Dark Surface (S9) (**MLRA 147, 148**)
- Loamy Mucky Mineral (F1) (**MLRA 136**)
- Loamy Gleyed Matrix (F2)
- Depleted Matrix (F3)
- Redox Dark Surface (F6)
- Depleted Dark Surface (F7)
- Redox Depressions (F8)
- Iron-Manganese Masses (F12) (**LRR N, MLRA 136**)
- Umbric Surface (F13) (**MLRA 122, 136**)
- Piedmont Floodplain Soils (F19) (**MLRA 148**)
- Red Parent Material (F21) (**MLRA 127, 147, 148**)

**Indicators for Problematic Hydric Soils<sup>3</sup>:**

- 2 cm Muck (A10) (**MLRA 147**)
- Coast Prairie Redox (A16) (**MLRA 147, 148**)
- Piedmont Floodplain Soils (F19) (**MLRA 136, 147**)
- Red Parent Material (F21) (**outside MLRA 127, 147, 148**)
- Very Shallow Dark Surface (F22)
- Other (Explain in Remarks)

<sup>3</sup>Indicators of hydrophytic vegetation and wetland hydrology must be present, unless disturbed or problematic.

**Restrictive Layer (if observed):**

Type: \_\_\_\_\_  
 Depth (inches): \_\_\_\_\_

Hydric Soil Present?    Yes     No

Remarks:

Project/Site: SC 4 over South Fork Edisto River City/County: Oakwood/Aiken Sampling Date: 01/10/21  
 Applicant/Owner: SCDOT State: SC Sampling Point: Up D  
 Investigator(s): Three Oaks Engineering Section, Township, Range: Oakwood, SC (2020), 24k  
 Landform (hillside, terrace, etc.): none Local relief (concave, convex, none): none Slope (%): 1  
 Subregion (LRR or MLRA): LRR P, MLRA 136 Lat: 33.578261 Long: -81.514945 Datum: NAD83  
 Soil Map Unit Name: Og - Ochlockonee NWI classification: PFO1C  
 Are climatic / hydrologic conditions on the site typical for this time of year? Yes X No      (If no, explain in Remarks.)  
 Are Vegetation     , Soil     , or Hydrology      significantly disturbed? Are "Normal Circumstances" present? Yes X No       
 Are Vegetation     , Soil     , or Hydrology      naturally problematic? (If needed, explain any answers in Remarks.)

**SUMMARY OF FINDINGS – Attach site map showing sampling point locations, transects, important features, etc.**

Hydrophytic Vegetation Present? Yes <u>X</u> No <u>    </u> Hydric Soil Present? Yes <u>    </u> No <u>X</u> Wetland Hydrology Present? Yes <u>    </u> No <u>X</u>	<b>Is the Sampled Area within a Wetland?</b> Yes <u>    </u> No <u>X</u>
Remarks:	

**HYDROLOGY**

<b>Wetland Hydrology Indicators:</b> <u>Primary Indicators (minimum of one is required; check all that apply)</u> ___ Surface Water (A1)                      ___ True Aquatic Plants (B14) ___ High Water Table (A2)                   ___ Hydrogen Sulfide Odor (C1) ___ Saturation (A3)                            ___ Oxidized Rhizospheres on Living Roots (C3) ___ Water Marks (B1)                         ___ Presence of Reduced Iron (C4) ___ Sediment Deposits (B2)                 ___ Recent Iron Reduction in Tilled Soils (C6) ___ Drift Deposits (B3)                       ___ Thin Muck Surface (C7) ___ Algal Mat or Crust (B4)                   ___ Other (Explain in Remarks) ___ Iron Deposits (B5) ___ Inundation Visible on Aerial Imagery (B7) ___ Water-Stained Leaves (B9) ___ Aquatic Fauna (B13)	<u>Secondary Indicators (minimum of two required)</u> ___ Surface Soil Cracks (B6) ___ Sparsely Vegetated Concave Surface (B8) ___ Drainage Patterns (B10) ___ Moss Trim Lines (B16) ___ Dry-Season Water Table (C2) ___ Crayfish Burrows (C8) ___ Saturation Visible on Aerial Imagery (C9) ___ Stunted or Stressed Plants (D1) ___ Geomorphic Position (D2) ___ Shallow Aquitard (D3) ___ Microtopographic Relief (D4) <u>X</u> FAC-Neutral Test (D5)
--	---

<b>Field Observations:</b> Surface Water Present? Yes <u>    </u> No <u>X</u> Depth (inches): <u>    </u> Water Table Present? Yes <u>    </u> No <u>X</u> Depth (inches): <u>    </u> Saturation Present? Yes <u>    </u> No <u>X</u> Depth (inches): <u>    </u> (includes capillary fringe)	<b>Wetland Hydrology Present?</b> Yes <u>    </u> No <u>X</u>
--	---

Describe Recorded Data (stream gauge, monitoring well, aerial photos, previous inspections), if available:

Remarks:

**VEGETATION (Five Strata) – Use scientific names of plants.**

Sampling Point: Up D

Tree Stratum (Plot size: <u>30 ft</u> )	Absolute % Cover	Dominant Species?	Indicator Status
1. <u>Pinus taeda</u>	<u>30</u>	<u>Yes</u>	<u>FAC</u>
2. <u>Liriodendron tulipifera</u>	<u>15</u>	<u>Yes</u>	<u>FACU</u>
3. <u>Quercus nigra</u>	<u>10</u>	<u>No</u>	<u>FAC</u>
4. _____	_____	_____	_____
5. _____	_____	_____	_____
6. _____	_____	_____	_____
	<u>55</u> =Total Cover		
	50% of total cover: <u>28</u>	20% of total cover: <u>11</u>	

Sapling Stratum (Plot size: <u>30 ft</u> )	Absolute % Cover	Dominant Species?	Indicator Status
1. <u>Quercus nigra</u>	<u>30</u>	<u>Yes</u>	<u>FAC</u>
2. <u>Quercus laurifolia</u>	<u>15</u>	<u>Yes</u>	<u>FACW</u>
3. _____	_____	_____	_____
4. _____	_____	_____	_____
5. _____	_____	_____	_____
6. _____	_____	_____	_____
	<u>45</u> =Total Cover		
	50% of total cover: <u>23</u>	20% of total cover: <u>9</u>	

Shrub Stratum (Plot size: <u>30 ft</u> )	Absolute % Cover	Dominant Species?	Indicator Status
1. <u>Quercus laurifolia</u>	<u>10</u>	<u>Yes</u>	<u>FACW</u>
2. _____	_____	_____	_____
3. _____	_____	_____	_____
4. _____	_____	_____	_____
5. _____	_____	_____	_____
6. _____	_____	_____	_____
	<u>10</u> =Total Cover		
	50% of total cover: <u>5</u>	20% of total cover: <u>2</u>	

Herb Stratum (Plot size: <u>30 ft</u> )	Absolute % Cover	Dominant Species?	Indicator Status
1. _____	_____	_____	_____
2. _____	_____	_____	_____
3. _____	_____	_____	_____
4. _____	_____	_____	_____
5. _____	_____	_____	_____
6. _____	_____	_____	_____
7. _____	_____	_____	_____
8. _____	_____	_____	_____
9. _____	_____	_____	_____
10. _____	_____	_____	_____
11. _____	_____	_____	_____
	_____ =Total Cover		
	50% of total cover: _____	20% of total cover: _____	

Woody Vine Stratum (Plot size: <u>30 ft</u> )	Absolute % Cover	Dominant Species?	Indicator Status
1. <u>Smilax smallii</u>	<u>15</u>	<u>Yes</u>	<u>FACU</u>
2. <u>Gelsemium sempervirens</u>	<u>8</u>	<u>Yes</u>	<u>FAC</u>
3. _____	_____	_____	_____
4. _____	_____	_____	_____
5. _____	_____	_____	_____
	<u>23</u> =Total Cover		
	50% of total cover: <u>12</u>	20% of total cover: <u>5</u>	

**Dominance Test worksheet:**

Number of Dominant Species That Are OBL, FACW, or FAC: 5 (A)

Total Number of Dominant Species Across All Strata: 7 (B)

Percent of Dominant Species That Are OBL, FACW, or FAC: 71.4% (A/B)

**Prevalence Index worksheet:**

Total % Cover of:	Multiply by:
OBL species <u>0</u>	x 1 = <u>0</u>
FACW species <u>25</u>	x 2 = <u>50</u>
FAC species <u>78</u>	x 3 = <u>234</u>
FACU species <u>30</u>	x 4 = <u>120</u>
UPL species <u>0</u>	x 5 = <u>0</u>
Column Totals: <u>133</u> (A)	<u>404</u> (B)
Prevalence Index = B/A = <u>3.04</u>	

- Hydrophytic Vegetation Indicators:**
- 1 - Rapid Test for Hydrophytic Vegetation
  - 2 - Dominance Test is >50%
  - 3 - Prevalence Index is ≤3.0<sup>1</sup>
  - 4 - Morphological Adaptations<sup>1</sup> (Provide supporting data in Remarks or on a separate sheet)
  - Problematic Hydrophytic Vegetation<sup>1</sup> (Explain)
- <sup>1</sup>Indicators of hydric soil and wetland hydrology must be present, unless disturbed or problematic.

**Definitions of Five Vegetation Strata:**

**Tree** – Woody plants, excluding woody vines, approximately 20 ft (6 m) or more in height and 3 in. (7.6 cm) or larger in diameter at breast height (DBH).

**Sapling** – Woody plants, excluding woody vines, approximately 20 ft (6 m) or more in height and less than 3 in. (7.6 cm) DBH.

**Shrub** - Woody Plants, excluding woody vines, approximately 3 to 20 ft (1 to 6 m) in height.

**Herb** – All herbaceous (non-woody) plants, including herbaceous vines, regardless of size, and woody plants, except woody vines, less than approximately 3 ft (1 m) in height.

**Woody Vine** – All woody vines, regardless of height.

**Hydrophytic Vegetation Present?**

Yes  No   

Remarks: (Include photo numbers here or on a separate sheet.)



**SOIL**

Sampling Point: Up D

Profile Description: (Describe to the depth needed to document the indicator or confirm the absence of indicators.)								
Depth (inches)	Matrix		Redox Features			Texture	Remarks	
	Color (moist)	%	Color (moist)	%	Type <sup>1</sup>			Loc <sup>2</sup>
0-8	10yr 4/2	100					Sandy	<100% coating
8-12	10yr 5/3	100					Sandy	

<sup>1</sup>Type: C=Concentration, D=Depletion, RM=Reduced Matrix, MS=Masked Sand Grains.

<sup>2</sup>Location: PL=Pore Lining, M=Matrix.

**Hydric Soil Indicators:**

- Histosol (A1)
- Histic Epipedon (A2)
- Black Histic (A3)
- Hydrogen Sulfide (A4)
- Stratified Layers (A5)
- 2 cm Muck (A10) (**LRR N**)
- Depleted Below Dark Surface (A11)
- Thick Dark Surface (A12)
- Sandy Mucky Mineral (S1)
- Sandy Gleyed Matrix (S4)
- Sandy Redox (S5)
- Stripped Matrix (S6)
- Dark Surface (S7)

- Polyvalue Below Surface (S8) (**MLRA 147, 148**)
- Thin Dark Surface (S9) (**MLRA 147, 148**)
- Loamy Mucky Mineral (F1) (**MLRA 136**)
- Loamy Gleyed Matrix (F2)
- Depleted Matrix (F3)
- Redox Dark Surface (F6)
- Depleted Dark Surface (F7)
- Redox Depressions (F8)
- Iron-Manganese Masses (F12) (**LRR N, MLRA 136**)
- Umbric Surface (F13) (**MLRA 122, 136**)
- Piedmont Floodplain Soils (F19) (**MLRA 148**)
- Red Parent Material (F21) (**MLRA 127, 147, 148**)

**Indicators for Problematic Hydric Soils<sup>3</sup>:**

- 2 cm Muck (A10) (**MLRA 147**)
- Coast Prairie Redox (A16) (**MLRA 147, 148**)
- Piedmont Floodplain Soils (F19) (**MLRA 136, 147**)
- Red Parent Material (F21) (**outside MLRA 127, 147, 148**)
- Very Shallow Dark Surface (F22)
- Other (Explain in Remarks)

<sup>3</sup>Indicators of hydrophytic vegetation and wetland hydrology must be present, unless disturbed or problematic.

**Restrictive Layer (if observed):**

Type: \_\_\_\_\_  
 Depth (inches): \_\_\_\_\_

Hydric Soil Present?    Yes \_\_\_\_\_    No X

Remarks:

Project/Site: SC 4 over South Fork Edisto River City/County: Oakwood/Aiken Sampling Date: 01/10/21  
 Applicant/Owner: SCDOT State: SC Sampling Point: Wet D  
 Investigator(s): Three Oaks Engineering Section, Township, Range: Oakwood, SC (2020), 24k  
 Landform (hillside, terrace, etc.): none Local relief (concave, convex, none): none Slope (%): 0  
 Subregion (LRR or MLRA): LRR P, MLRA 136 Lat: 33.578719 Long: -81.514325 Datum: NAD83  
 Soil Map Unit Name: Og - Ogeechee sandy loam NWI classification: PFO1Fh  
 Are climatic / hydrologic conditions on the site typical for this time of year? Yes X No      (If no, explain in Remarks.)  
 Are Vegetation     , Soil     , or Hydrology      significantly disturbed? Are "Normal Circumstances" present? Yes X No       
 Are Vegetation     , Soil     , or Hydrology      naturally problematic? (If needed, explain any answers in Remarks.)

**SUMMARY OF FINDINGS – Attach site map showing sampling point locations, transects, important features, etc.**

Hydrophytic Vegetation Present? Yes <u>X</u> No <u>    </u> Hydric Soil Present? Yes <u>X</u> No <u>    </u> Wetland Hydrology Present? Yes <u>X</u> No <u>    </u>	<b>Is the Sampled Area within a Wetland?</b> Yes <u>X</u> No <u>    </u>
Remarks:	

**HYDROLOGY**

<b>Wetland Hydrology Indicators:</b> <u>Primary Indicators</u> (minimum of one is required; check all that apply)	<u>Secondary Indicators</u> (minimum of two required)
<input checked="" type="checkbox"/> Surface Water (A1) <input type="checkbox"/> True Aquatic Plants (B14) <input checked="" type="checkbox"/> High Water Table (A2) <input type="checkbox"/> Hydrogen Sulfide Odor (C1) <input type="checkbox"/> Saturation (A3) <input checked="" type="checkbox"/> Oxidized Rhizospheres on Living Roots (C3) <input type="checkbox"/> Water Marks (B1) <input checked="" type="checkbox"/> Presence of Reduced Iron (C4) <input type="checkbox"/> Sediment Deposits (B2) <input type="checkbox"/> Recent Iron Reduction in Tilled Soils (C6) <input type="checkbox"/> Drift Deposits (B3) <input type="checkbox"/> Thin Muck Surface (C7) <input type="checkbox"/> Algal Mat or Crust (B4) <input type="checkbox"/> Other (Explain in Remarks) <input type="checkbox"/> Iron Deposits (B5) <input type="checkbox"/> Inundation Visible on Aerial Imagery (B7) <input checked="" type="checkbox"/> Water-Stained Leaves (B9) <input type="checkbox"/> Aquatic Fauna (B13)	<input type="checkbox"/> Surface Soil Cracks (B6) <input type="checkbox"/> Sparsely Vegetated Concave Surface (B8) <input type="checkbox"/> Drainage Patterns (B10) <input type="checkbox"/> Moss Trim Lines (B16) <input type="checkbox"/> Dry-Season Water Table (C2) <input type="checkbox"/> Crayfish Burrows (C8) <input type="checkbox"/> Saturation Visible on Aerial Imagery (C9) <input type="checkbox"/> Stunted or Stressed Plants (D1) <input type="checkbox"/> Geomorphic Position (D2) <input type="checkbox"/> Shallow Aquitard (D3) <input type="checkbox"/> Microtopographic Relief (D4) <input checked="" type="checkbox"/> FAC-Neutral Test (D5)

<b>Field Observations:</b> Surface Water Present? Yes <u>X</u> No <u>    </u> Depth (inches): <u>1</u> Water Table Present? Yes <u>X</u> No <u>    </u> Depth (inches): <u>1</u> Saturation Present? Yes <u>    </u> No <u>X</u> Depth (inches): <u>    </u> (includes capillary fringe)	<b>Wetland Hydrology Present?</b> Yes <u>X</u> No <u>    </u>
--	---

Describe Recorded Data (stream gauge, monitoring well, aerial photos, previous inspections), if available:

Remarks:

**VEGETATION (Five Strata) – Use scientific names of plants.**

Sampling Point: Wet D

Tree Stratum (Plot size: <u>30 ft</u> )	Absolute % Cover	Dominant Species?	Indicator Status
1. <u>Liquidambar styraciflua</u>	<u>35</u>	<u>Yes</u>	<u>FAC</u>
2. <u>Acer rubrum</u>	<u>10</u>	<u>Yes</u>	<u>FAC</u>
3. _____	_____	_____	_____
4. _____	_____	_____	_____
5. _____	_____	_____	_____
6. _____	_____	_____	_____
	<u>45</u> =Total Cover		
	50% of total cover: <u>23</u>	20% of total cover: <u>9</u>	

Sapling Stratum (Plot size: <u>30 ft</u> )	Absolute % Cover	Dominant Species?	Indicator Status
1. <u>Acer rubrum</u>	<u>15</u>	<u>Yes</u>	<u>FAC</u>
2. <u>Quercus nigra</u>	<u>10</u>	<u>Yes</u>	<u>FAC</u>
3. _____	_____	_____	_____
4. _____	_____	_____	_____
5. _____	_____	_____	_____
6. _____	_____	_____	_____
	<u>25</u> =Total Cover		
	50% of total cover: <u>13</u>	20% of total cover: <u>5</u>	

Shrub Stratum (Plot size: <u>30 ft</u> )	Absolute % Cover	Dominant Species?	Indicator Status
1. <u>Ligustrum sinense</u>	<u>15</u>	<u>Yes</u>	<u>FACU</u>
2. <u>Rubus pensilvanicus</u>	<u>15</u>	<u>Yes</u>	<u>FAC</u>
3. _____	_____	_____	_____
4. _____	_____	_____	_____
5. _____	_____	_____	_____
6. _____	_____	_____	_____
	<u>30</u> =Total Cover		
	50% of total cover: <u>15</u>	20% of total cover: <u>6</u>	

Herb Stratum (Plot size: <u>30 ft</u> )	Absolute % Cover	Dominant Species?	Indicator Status
1. _____	_____	_____	_____
2. _____	_____	_____	_____
3. _____	_____	_____	_____
4. _____	_____	_____	_____
5. _____	_____	_____	_____
6. _____	_____	_____	_____
7. _____	_____	_____	_____
8. _____	_____	_____	_____
9. _____	_____	_____	_____
10. _____	_____	_____	_____
11. _____	_____	_____	_____
	_____ =Total Cover		
	50% of total cover: _____	20% of total cover: _____	

Woody Vine Stratum (Plot size: <u>30 ft</u> )	Absolute % Cover	Dominant Species?	Indicator Status
1. <u>Smilax smallii</u>	<u>40</u>	<u>Yes</u>	<u>FACU</u>
2. <u>Rubus hispida</u>	<u>20</u>	<u>Yes</u>	<u>FACW</u>
3. _____	_____	_____	_____
4. _____	_____	_____	_____
5. _____	_____	_____	_____
	<u>60</u> =Total Cover		
	50% of total cover: <u>30</u>	20% of total cover: <u>12</u>	

**Dominance Test worksheet:**

Number of Dominant Species That Are OBL, FACW, or FAC: 6 (A)

Total Number of Dominant Species Across All Strata: 8 (B)

Percent of Dominant Species That Are OBL, FACW, or FAC: 75.0% (A/B)

**Prevalence Index worksheet:**

Total % Cover of:	Multiply by:
OBL species <u>0</u>	x 1 = <u>0</u>
FACW species <u>20</u>	x 2 = <u>40</u>
FAC species <u>85</u>	x 3 = <u>255</u>
FACU species <u>55</u>	x 4 = <u>220</u>
UPL species <u>0</u>	x 5 = <u>0</u>
Column Totals: <u>160</u> (A)	<u>515</u> (B)
Prevalence Index = B/A = <u>3.22</u>	

- Hydrophytic Vegetation Indicators:**
- 1 - Rapid Test for Hydrophytic Vegetation
  - 2 - Dominance Test is >50%
  - 3 - Prevalence Index is ≤3.0<sup>1</sup>
  - 4 - Morphological Adaptations<sup>1</sup> (Provide supporting data in Remarks or on a separate sheet)
  - Problematic Hydrophytic Vegetation<sup>1</sup> (Explain)
- <sup>1</sup>Indicators of hydric soil and wetland hydrology must be present, unless disturbed or problematic.

**Definitions of Five Vegetation Strata:**

**Tree** – Woody plants, excluding woody vines, approximately 20 ft (6 m) or more in height and 3 in. (7.6 cm) or larger in diameter at breast height (DBH).

**Sapling** – Woody plants, excluding woody vines, approximately 20 ft (6 m) or more in height and less than 3 in. (7.6 cm) DBH.

**Shrub** - Woody Plants, excluding woody vines, approximately 3 to 20 ft (1 to 6 m) in height.

**Herb** – All herbaceous (non-woody) plants, including herbaceous vines, regardless of size, and woody plants, except woody vines, less than approximately 3 ft (1 m) in height.

**Woody Vine** – All woody vines, regardless of height.

**Hydrophytic Vegetation Present?**

Yes  No   

Remarks: (Include photo numbers here or on a separate sheet.)

**SOIL**

Sampling Point: Wet D

Profile Description: (Describe to the depth needed to document the indicator or confirm the absence of indicators.)								
Depth (inches)	Matrix		Redox Features				Texture	Remarks
	Color (moist)	%	Color (moist)	%	Type <sup>1</sup>	Loc <sup>2</sup>		
0-8	7.5yr 3/2	95	10yr 3/6	5	RM	M	Sandy	
8-12	7.5yr 3/3	50	7.5yr 2.5/2	50		M	Sandy	

<sup>1</sup>Type: C=Concentration, D=Depletion, RM=Reduced Matrix, MS=Masked Sand Grains.

<sup>2</sup>Location: PL=Pore Lining, M=Matrix.

**Hydric Soil Indicators:**

- Histosol (A1)
- Histic Epipedon (A2)
- Black Histic (A3)
- Hydrogen Sulfide (A4)
- Stratified Layers (A5)
- 2 cm Muck (A10) (**LRR N**)
- Depleted Below Dark Surface (A11)
- Thick Dark Surface (A12)
- Sandy Mucky Mineral (S1)
- Sandy Gleyed Matrix (S4)
- Sandy Redox (S5)
- Stripped Matrix (S6)
- Dark Surface (S7)

- Polyvalue Below Surface (S8) (**MLRA 147, 148**)
- Thin Dark Surface (S9) (**MLRA 147, 148**)
- Loamy Mucky Mineral (F1) (**MLRA 136**)
- Loamy Gleyed Matrix (F2)
- Depleted Matrix (F3)
- Redox Dark Surface (F6)
- Depleted Dark Surface (F7)
- Redox Depressions (F8)
- Iron-Manganese Masses (F12) (**LRR N, MLRA 136**)
- Umbric Surface (F13) (**MLRA 122, 136**)
- Piedmont Floodplain Soils (F19) (**MLRA 148**)
- Red Parent Material (F21) (**MLRA 127, 147, 148**)

**Indicators for Problematic Hydric Soils<sup>3</sup>:**

- 2 cm Muck (A10) (**MLRA 147**)
- Coast Prairie Redox (A16) (**MLRA 147, 148**)
- Piedmont Floodplain Soils (F19) (**MLRA 136, 147**)
- Red Parent Material (F21) (**outside MLRA 127, 147, 148**)
- Very Shallow Dark Surface (F22)
- Other (Explain in Remarks)

<sup>3</sup>Indicators of hydrophytic vegetation and wetland hydrology must be present, unless disturbed or problematic.

**Restrictive Layer (if observed):**

Type: \_\_\_\_\_  
 Depth (inches): \_\_\_\_\_

Hydric Soil Present?    Yes X    No \_\_\_\_\_

Remarks:

Project/Site: SC 4 over South Fork Edisto River City/County: Oakwood/Aiken Sampling Date: 01/10/21  
 Applicant/Owner: SCDOT State: SC Sampling Point: Wet E  
 Investigator(s): Three Oaks Engineering Section, Township, Range: Oakwood, SC (2020), 24k  
 Landform (hillside, terrace, etc.): floodplain Local relief (concave, convex, none): none Slope (%): 0  
 Subregion (LRR or MLRA): LRR P, MLRA 136 Lat: 33.577323 Long: -81.515405 Datum: NAD83  
 Soil Map Unit Name: Jo - Johnston mucky loam NWI classification: PFO1C  
 Are climatic / hydrologic conditions on the site typical for this time of year? Yes X No      (If no, explain in Remarks.)  
 Are Vegetation     , Soil     , or Hydrology      significantly disturbed? Are "Normal Circumstances" present? Yes X No       
 Are Vegetation     , Soil     , or Hydrology      naturally problematic? (If needed, explain any answers in Remarks.)

**SUMMARY OF FINDINGS – Attach site map showing sampling point locations, transects, important features, etc.**

Hydrophytic Vegetation Present? Yes <u>X</u> No <u>    </u> Hydric Soil Present? Yes <u>X</u> No <u>    </u> Wetland Hydrology Present? Yes <u>X</u> No <u>    </u>	<b>Is the Sampled Area within a Wetland?</b> Yes <u>X</u> No <u>    </u>
Remarks:	

**HYDROLOGY**

<b>Wetland Hydrology Indicators:</b> <u>Primary Indicators</u> (minimum of one is required; check all that apply)	<u>Secondary Indicators</u> (minimum of two required)
<input checked="" type="checkbox"/> Surface Water (A1) <input type="checkbox"/> True Aquatic Plants (B14) <input type="checkbox"/> High Water Table (A2) <input type="checkbox"/> Hydrogen Sulfide Odor (C1) <input checked="" type="checkbox"/> Saturation (A3) <input type="checkbox"/> Oxidized Rhizospheres on Living Roots (C3) <input type="checkbox"/> Water Marks (B1) <input type="checkbox"/> Presence of Reduced Iron (C4) <input type="checkbox"/> Sediment Deposits (B2) <input type="checkbox"/> Recent Iron Reduction in Tilled Soils (C6) <input type="checkbox"/> Drift Deposits (B3) <input type="checkbox"/> Thin Muck Surface (C7) <input type="checkbox"/> Algal Mat or Crust (B4) <input type="checkbox"/> Other (Explain in Remarks) <input type="checkbox"/> Iron Deposits (B5) <input type="checkbox"/> Inundation Visible on Aerial Imagery (B7) <input checked="" type="checkbox"/> Water-Stained Leaves (B9) <input checked="" type="checkbox"/> Aquatic Fauna (B13)	<input type="checkbox"/> Surface Soil Cracks (B6) <input type="checkbox"/> Sparsely Vegetated Concave Surface (B8) <input type="checkbox"/> Drainage Patterns (B10) <input type="checkbox"/> Moss Trim Lines (B16) <input type="checkbox"/> Dry-Season Water Table (C2) <input type="checkbox"/> Crayfish Burrows (C8) <input type="checkbox"/> Saturation Visible on Aerial Imagery (C9) <input type="checkbox"/> Stunted or Stressed Plants (D1) <input type="checkbox"/> Geomorphic Position (D2) <input type="checkbox"/> Shallow Aquitard (D3) <input type="checkbox"/> Microtopographic Relief (D4) <input checked="" type="checkbox"/> FAC-Neutral Test (D5)

<b>Field Observations:</b> Surface Water Present? Yes <u>X</u> No <u>    </u> Depth (inches): <u>2</u> Water Table Present? Yes <u>    </u> No <u>X</u> Depth (inches): <u>    </u> Saturation Present? Yes <u>X</u> No <u>    </u> Depth (inches): <u>2</u> (includes capillary fringe)	<b>Wetland Hydrology Present?</b> Yes <u>X</u> No <u>    </u>
--	---

Describe Recorded Data (stream gauge, monitoring well, aerial photos, previous inspections), if available:

Remarks:

**VEGETATION (Five Strata) – Use scientific names of plants.**

Sampling Point: Wet E

Tree Stratum (Plot size: <u>30 ft</u> )	Absolute % Cover	Dominant Species?	Indicator Status
1. <u>Nyssa aquatica</u>	<u>80</u>	<u>Yes</u>	<u>OBL</u>
2. _____	_____	_____	_____
3. _____	_____	_____	_____
4. _____	_____	_____	_____
5. _____	_____	_____	_____
6. _____	_____	_____	_____
<u>80</u> = Total Cover			
50% of total cover: <u>40</u>		20% of total cover: <u>16</u>	

Sapling Stratum (Plot size: <u>30 ft</u> )	Absolute % Cover	Dominant Species?	Indicator Status
1. <u>Acer rubrum</u>	<u>10</u>	<u>Yes</u>	<u>FAC</u>
2. <u>Nyssa aquatica</u>	<u>10</u>	<u>Yes</u>	<u>OBL</u>
3. _____	_____	_____	_____
4. _____	_____	_____	_____
5. _____	_____	_____	_____
6. _____	_____	_____	_____
<u>20</u> = Total Cover			
50% of total cover: <u>10</u>		20% of total cover: <u>4</u>	

Shrub Stratum (Plot size: <u>30 ft</u> )	Absolute % Cover	Dominant Species?	Indicator Status
1. _____	_____	_____	_____
2. _____	_____	_____	_____
3. _____	_____	_____	_____
4. _____	_____	_____	_____
5. _____	_____	_____	_____
6. _____	_____	_____	_____
_____ = Total Cover			
50% of total cover: _____		20% of total cover: _____	

Herb Stratum (Plot size: <u>30 ft</u> )	Absolute % Cover	Dominant Species?	Indicator Status
1. <u>Chasmanthium sessiliflorum</u>	<u>40</u>	<u>Yes</u>	<u>FAC</u>
2. <u>Arundinaria gigantea</u>	<u>30</u>	<u>Yes</u>	<u>FACW</u>
3. _____	_____	_____	_____
4. _____	_____	_____	_____
5. _____	_____	_____	_____
6. _____	_____	_____	_____
7. _____	_____	_____	_____
8. _____	_____	_____	_____
9. _____	_____	_____	_____
10. _____	_____	_____	_____
11. _____	_____	_____	_____
<u>70</u> = Total Cover			
50% of total cover: <u>35</u>		20% of total cover: <u>14</u>	

Woody Vine Stratum (Plot size: <u>30 ft</u> )	Absolute % Cover	Dominant Species?	Indicator Status
1. <u>Smilax smallii</u>	<u>5</u>	<u>Yes</u>	<u>FACU</u>
2. _____	_____	_____	_____
3. _____	_____	_____	_____
4. _____	_____	_____	_____
5. _____	_____	_____	_____
<u>5</u> = Total Cover			
50% of total cover: <u>3</u>		20% of total cover: <u>1</u>	

**Dominance Test worksheet:**

Number of Dominant Species That Are OBL, FACW, or FAC: 5 (A)

Total Number of Dominant Species Across All Strata: 6 (B)

Percent of Dominant Species That Are OBL, FACW, or FAC: 83.3% (A/B)

**Prevalence Index worksheet:**

Total % Cover of:	Multiply by:
OBL species <u>90</u>	x 1 = <u>90</u>
FACW species <u>30</u>	x 2 = <u>60</u>
FAC species <u>50</u>	x 3 = <u>150</u>
FACU species <u>5</u>	x 4 = <u>20</u>
UPL species <u>0</u>	x 5 = <u>0</u>
Column Totals: <u>175</u> (A)	<u>320</u> (B)
Prevalence Index = B/A = <u>1.83</u>	

**Hydrophytic Vegetation Indicators:**

   1 - Rapid Test for Hydrophytic Vegetation

2 - Dominance Test is >50%

3 - Prevalence Index is ≤3.0<sup>1</sup>

   4 - Morphological Adaptations<sup>1</sup> (Provide supporting data in Remarks or on a separate sheet)

   Problematic Hydrophytic Vegetation<sup>1</sup> (Explain)

<sup>1</sup>Indicators of hydric soil and wetland hydrology must be present, unless disturbed or problematic.

**Definitions of Five Vegetation Strata:**

**Tree** – Woody plants, excluding woody vines, approximately 20 ft (6 m) or more in height and 3 in. (7.6 cm) or larger in diameter at breast height (DBH).

**Sapling** – Woody plants, excluding woody vines, approximately 20 ft (6 m) or more in height and less than 3 in. (7.6 cm) DBH.

**Shrub** - Woody Plants, excluding woody vines, approximately 3 to 20 ft (1 to 6 m) in height.

**Herb** – All herbaceous (non-woody) plants, including herbaceous vines, regardless of size, and woody plants, except woody vines, less than approximately 3 ft (1 m) in height.

**Woody Vine** – All woody vines, regardless of height.

**Hydrophytic Vegetation Present?** Yes  No   

Remarks: (Include photo numbers here or on a separate sheet.)

**SOIL**

Sampling Point: Wet E

Profile Description: (Describe to the depth needed to document the indicator or confirm the absence of indicators.)							
Depth (inches)	Matrix		Redox Features			Texture	Remarks
	Color (moist)	%	Color (moist)	%	Type <sup>1</sup>		
0-16	7.5yr 3/2	100					Loamy/Clayey Organic matter present

<sup>1</sup>Type: C=Concentration, D=Depletion, RM=Reduced Matrix, MS=Masked Sand Grains.

<sup>2</sup>Location: PL=Pore Lining, M=Matrix.

**Hydric Soil Indicators:**

- Histosol (A1)
- Histic Epipedon (A2)
- Black Histic (A3)
- Hydrogen Sulfide (A4)
- Stratified Layers (A5)
- 2 cm Muck (A10) (**LRR N**)
- Depleted Below Dark Surface (A11)
- Thick Dark Surface (A12)
- Sandy Mucky Mineral (S1)
- Sandy Gleyed Matrix (S4)
- Sandy Redox (S5)
- Stripped Matrix (S6)
- Dark Surface (S7)

- Polyvalue Below Surface (S8) (**MLRA 147, 148**)
- Thin Dark Surface (S9) (**MLRA 147, 148**)
- Loamy Mucky Mineral (F1) (**MLRA 136**)
- Loamy Gleyed Matrix (F2)
- Depleted Matrix (F3)
- Redox Dark Surface (F6)
- Depleted Dark Surface (F7)
- Redox Depressions (F8)
- Iron-Manganese Masses (F12) (**LRR N, MLRA 136**)
- Umbric Surface (F13) (**MLRA 122, 136**)
- Piedmont Floodplain Soils (F19) (**MLRA 148**)
- Red Parent Material (F21) (**MLRA 127, 147, 148**)

**Indicators for Problematic Hydric Soils<sup>3</sup>:**

- 2 cm Muck (A10) (**MLRA 147**)
- Coast Prairie Redox (A16) (**MLRA 147, 148**)
- Piedmont Floodplain Soils (F19) (**MLRA 136, 147**)
- Red Parent Material (F21) (**outside MLRA 127, 147, 148**)
- Very Shallow Dark Surface (F22)
- Other (Explain in Remarks)

<sup>3</sup>Indicators of hydrophytic vegetation and wetland hydrology must be present, unless disturbed or problematic.

**Restrictive Layer (if observed):**

Type: \_\_\_\_\_  
 Depth (inches): \_\_\_\_\_

Hydric Soil Present?    Yes     No

Remarks:

Project/Site: SC 4 over South Fork Edisto River City/County: Oakwood/Aiken Sampling Date: 01/10/21  
 Applicant/Owner: SCDOT State: SC Sampling Point: Up F  
 Investigator(s): Three Oaks Engineering Section, Township, Range: Oakwood, SC (2020), 24k  
 Landform (hillside, terrace, etc.): none Local relief (concave, convex, none): none Slope (%): 0  
 Subregion (LRR or MLRA): LRR P, MLRA 136 Lat: 33.574612 Long: -81.519037 Datum: NAD83  
 Soil Map Unit Name: TrB - Troup sand, 0-6% slopes, Carolina & Georgia Sand Hills NWI classification: None  
 Are climatic / hydrologic conditions on the site typical for this time of year? Yes X No      (If no, explain in Remarks.)  
 Are Vegetation     , Soil     , or Hydrology      significantly disturbed? Are "Normal Circumstances" present? Yes X No       
 Are Vegetation     , Soil     , or Hydrology      naturally problematic? (If needed, explain any answers in Remarks.)

**SUMMARY OF FINDINGS – Attach site map showing sampling point locations, transects, important features, etc.**

Hydrophytic Vegetation Present? Yes <u>X</u> No <u>    </u> Hydric Soil Present? Yes <u>    </u> No <u>X</u> Wetland Hydrology Present? Yes <u>    </u> No <u>X</u>	<b>Is the Sampled Area within a Wetland?</b> Yes <u>    </u> No <u>X</u>
Remarks:	

**HYDROLOGY**

<b>Wetland Hydrology Indicators:</b> <u>Primary Indicators (minimum of one is required; check all that apply)</u> <input type="checkbox"/> Surface Water (A1) <input type="checkbox"/> True Aquatic Plants (B14) <input type="checkbox"/> High Water Table (A2) <input type="checkbox"/> Hydrogen Sulfide Odor (C1) <input type="checkbox"/> Saturation (A3) <input type="checkbox"/> Oxidized Rhizospheres on Living Roots (C3) <input type="checkbox"/> Water Marks (B1) <input type="checkbox"/> Presence of Reduced Iron (C4) <input type="checkbox"/> Sediment Deposits (B2) <input type="checkbox"/> Recent Iron Reduction in Tilled Soils (C6) <input type="checkbox"/> Drift Deposits (B3) <input type="checkbox"/> Thin Muck Surface (C7) <input type="checkbox"/> Algal Mat or Crust (B4) <input type="checkbox"/> Other (Explain in Remarks) <input type="checkbox"/> Iron Deposits (B5) <input type="checkbox"/> Inundation Visible on Aerial Imagery (B7) <input type="checkbox"/> Water-Stained Leaves (B9) <input type="checkbox"/> Aquatic Fauna (B13)	<u>Secondary Indicators (minimum of two required)</u> <input type="checkbox"/> Surface Soil Cracks (B6) <input type="checkbox"/> Sparsely Vegetated Concave Surface (B8) <input type="checkbox"/> Drainage Patterns (B10) <input type="checkbox"/> Moss Trim Lines (B16) <input type="checkbox"/> Dry-Season Water Table (C2) <input type="checkbox"/> Crayfish Burrows (C8) <input type="checkbox"/> Saturation Visible on Aerial Imagery (C9) <input type="checkbox"/> Stunted or Stressed Plants (D1) <input type="checkbox"/> Geomorphic Position (D2) <input type="checkbox"/> Shallow Aquitard (D3) <input type="checkbox"/> Microtopographic Relief (D4) <input checked="" type="checkbox"/> FAC-Neutral Test (D5)
<b>Field Observations:</b> Surface Water Present? Yes <u>    </u> No <u>X</u> Depth (inches): <u>    </u> Water Table Present? Yes <u>    </u> No <u>X</u> Depth (inches): <u>    </u> Saturation Present? Yes <u>    </u> No <u>X</u> Depth (inches): <u>    </u> (includes capillary fringe)	<b>Wetland Hydrology Present?</b> Yes <u>    </u> No <u>X</u>
Describe Recorded Data (stream gauge, monitoring well, aerial photos, previous inspections), if available:	
Remarks:	



**VEGETATION (Five Strata) – Use scientific names of plants.**

Sampling Point: Up F

Tree Stratum (Plot size: <u>30 ft</u> )	Absolute % Cover	Dominant Species?	Indicator Status
1. <u>Pinus taeda</u>	<u>30</u>	<u>Yes</u>	<u>FAC</u>
2. <u>Quercus phellos</u>	<u>5</u>	<u>No</u>	<u>FAC</u>
3. _____	_____	_____	_____
4. _____	_____	_____	_____
5. _____	_____	_____	_____
6. _____	_____	_____	_____
	<u>35</u> =Total Cover		
	50% of total cover: <u>18</u>	20% of total cover: <u>7</u>	

Sapling Stratum (Plot size: <u>30 ft</u> )	Absolute % Cover	Dominant Species?	Indicator Status
1. <u>Quercus laurifolia</u>	<u>25</u>	<u>Yes</u>	<u>FACW</u>
2. <u>Quercus phellos</u>	<u>10</u>	<u>Yes</u>	<u>FAC</u>
3. _____	_____	_____	_____
4. _____	_____	_____	_____
5. _____	_____	_____	_____
6. _____	_____	_____	_____
	<u>35</u> =Total Cover		
	50% of total cover: <u>18</u>	20% of total cover: <u>7</u>	

Shrub Stratum (Plot size: <u>30 ft</u> )	Absolute % Cover	Dominant Species?	Indicator Status
1. <u>Persea palustris</u>	<u>5</u>	<u>Yes</u>	<u>FACW</u>
2. _____	_____	_____	_____
3. _____	_____	_____	_____
4. _____	_____	_____	_____
5. _____	_____	_____	_____
6. _____	_____	_____	_____
	<u>5</u> =Total Cover		
	50% of total cover: <u>3</u>	20% of total cover: <u>1</u>	

Herb Stratum (Plot size: <u>30 ft</u> )	Absolute % Cover	Dominant Species?	Indicator Status
1. _____	_____	_____	_____
2. _____	_____	_____	_____
3. _____	_____	_____	_____
4. _____	_____	_____	_____
5. _____	_____	_____	_____
6. _____	_____	_____	_____
7. _____	_____	_____	_____
8. _____	_____	_____	_____
9. _____	_____	_____	_____
10. _____	_____	_____	_____
11. _____	_____	_____	_____
	_____ =Total Cover		
	50% of total cover: _____	20% of total cover: _____	

Woody Vine Stratum (Plot size: <u>30 ft</u> )	Absolute % Cover	Dominant Species?	Indicator Status
1. _____	_____	_____	_____
2. _____	_____	_____	_____
3. _____	_____	_____	_____
4. _____	_____	_____	_____
5. _____	_____	_____	_____
	_____ =Total Cover		
	50% of total cover: _____	20% of total cover: _____	

**Dominance Test worksheet:**

Number of Dominant Species That Are OBL, FACW, or FAC: 4 (A)

Total Number of Dominant Species Across All Strata: 4 (B)

Percent of Dominant Species That Are OBL, FACW, or FAC: 100.0% (A/B)

**Prevalence Index worksheet:**

Total % Cover of:	Multiply by:
OBL species <u>0</u>	x 1 = <u>0</u>
FACW species <u>30</u>	x 2 = <u>60</u>
FAC species <u>45</u>	x 3 = <u>135</u>
FACU species <u>0</u>	x 4 = <u>0</u>
UPL species <u>0</u>	x 5 = <u>0</u>
Column Totals: <u>75</u> (A)	<u>195</u> (B)
Prevalence Index = B/A = <u>2.60</u>	

- Hydrophytic Vegetation Indicators:**
- 1 - Rapid Test for Hydrophytic Vegetation
  - 2 - Dominance Test is >50%
  - 3 - Prevalence Index is ≤3.0<sup>1</sup>
  - 4 - Morphological Adaptations<sup>1</sup> (Provide supporting data in Remarks or on a separate sheet)
  - Problematic Hydrophytic Vegetation<sup>1</sup> (Explain)
- <sup>1</sup>Indicators of hydric soil and wetland hydrology must be present, unless disturbed or problematic.

**Definitions of Five Vegetation Strata:**

**Tree** – Woody plants, excluding woody vines, approximately 20 ft (6 m) or more in height and 3 in. (7.6 cm) or larger in diameter at breast height (DBH).

**Sapling** – Woody plants, excluding woody vines, approximately 20 ft (6 m) or more in height and less than 3 in. (7.6 cm) DBH.

**Shrub** - Woody Plants, excluding woody vines, approximately 3 to 20 ft (1 to 6 m) in height.

**Herb** – All herbaceous (non-woody) plants, including herbaceous vines, regardless of size, and woody plants, except woody vines, less than approximately 3 ft (1 m) in height.

**Woody Vine** – All woody vines, regardless of height.

**Hydrophytic Vegetation Present?** Yes  No   

Remarks: (Include photo numbers here or on a separate sheet.)

**SOIL**

Sampling Point: Up F

Profile Description: (Describe to the depth needed to document the indicator or confirm the absence of indicators.)								
Depth (inches)	Matrix		Redox Features				Texture	Remarks
	Color (moist)	%	Color (moist)	%	Type <sup>1</sup>	Loc <sup>2</sup>		
0-2	7.5yr 2.5/1	60	7.5yr 6/2	40		M	Sandy	
2-12	10yr 7/4	100					Sandy	

<sup>1</sup>Type: C=Concentration, D=Depletion, RM=Reduced Matrix, MS=Masked Sand Grains.

<sup>2</sup>Location: PL=Pore Lining, M=Matrix.

**Hydric Soil Indicators:**

- Histosol (A1)
- Histic Epipedon (A2)
- Black Histic (A3)
- Hydrogen Sulfide (A4)
- Stratified Layers (A5)
- 2 cm Muck (A10) (**LRR N**)
- Depleted Below Dark Surface (A11)
- Thick Dark Surface (A12)
- Sandy Mucky Mineral (S1)
- Sandy Gleyed Matrix (S4)
- Sandy Redox (S5)
- Stripped Matrix (S6)
- Dark Surface (S7)

- Polyvalue Below Surface (S8) (**MLRA 147, 148**)
- Thin Dark Surface (S9) (**MLRA 147, 148**)
- Loamy Mucky Mineral (F1) (**MLRA 136**)
- Loamy Gleyed Matrix (F2)
- Depleted Matrix (F3)
- Redox Dark Surface (F6)
- Depleted Dark Surface (F7)
- Redox Depressions (F8)
- Iron-Manganese Masses (F12) (**LRR N, MLRA 136**)
- Umbric Surface (F13) (**MLRA 122, 136**)
- Piedmont Floodplain Soils (F19) (**MLRA 148**)
- Red Parent Material (F21) (**MLRA 127, 147, 148**)

**Indicators for Problematic Hydric Soils<sup>3</sup>:**

- 2 cm Muck (A10) (**MLRA 147**)
- Coast Prairie Redox (A16) (**MLRA 147, 148**)
- Piedmont Floodplain Soils (F19) (**MLRA 136, 147**)
- Red Parent Material (F21) (**outside MLRA 127, 147, 148**)
- Very Shallow Dark Surface (F22)
- Other (Explain in Remarks)

<sup>3</sup>Indicators of hydrophytic vegetation and wetland hydrology must be present, unless disturbed or problematic.

**Restrictive Layer (if observed):**

Type: \_\_\_\_\_  
 Depth (inches): \_\_\_\_\_

Hydric Soil Present? Yes \_\_\_\_\_ No X

Remarks:

Project/Site: SC 4 over South Fork Edisto River City/County: Oakwood/Aiken Sampling Date: 01/10/21  
 Applicant/Owner: SCDOT State: SC Sampling Point: Wet F  
 Investigator(s): Three Oaks Engineering Section, Township, Range: Oakwood, SC (2020), 24k  
 Landform (hillside, terrace, etc.): floodplain Local relief (concave, convex, none): none Slope (%): 0  
 Subregion (LRR or MLRA): LRR P, MLRA 136 Lat: 33.575373 Long: -81.518712 Datum: NAD83  
 Soil Map Unit Name: Da - Dasher mucky peat NWI classification: PFO1C  
 Are climatic / hydrologic conditions on the site typical for this time of year? Yes X No      (If no, explain in Remarks.)  
 Are Vegetation     , Soil     , or Hydrology      significantly disturbed? Are "Normal Circumstances" present? Yes X No       
 Are Vegetation     , Soil     , or Hydrology      naturally problematic? (If needed, explain any answers in Remarks.)

**SUMMARY OF FINDINGS – Attach site map showing sampling point locations, transects, important features, etc.**

Hydrophytic Vegetation Present? Yes <u>X</u> No <u>    </u> Hydric Soil Present? Yes <u>X</u> No <u>    </u> Wetland Hydrology Present? Yes <u>X</u> No <u>    </u>	<b>Is the Sampled Area within a Wetland?</b> Yes <u>X</u> No <u>    </u>
Remarks:	

**HYDROLOGY**

<b>Wetland Hydrology Indicators:</b> <u>Primary Indicators</u> (minimum of one is required; check all that apply)	<u>Secondary Indicators</u> (minimum of two required)
<input checked="" type="checkbox"/> Surface Water (A1) <input type="checkbox"/> True Aquatic Plants (B14) <input type="checkbox"/> High Water Table (A2) <input type="checkbox"/> Hydrogen Sulfide Odor (C1) <input type="checkbox"/> Saturation (A3) <input type="checkbox"/> Oxidized Rhizospheres on Living Roots (C3) <input type="checkbox"/> Water Marks (B1) <input type="checkbox"/> Presence of Reduced Iron (C4) <input type="checkbox"/> Sediment Deposits (B2) <input type="checkbox"/> Recent Iron Reduction in Tilled Soils (C6) <input type="checkbox"/> Drift Deposits (B3) <input type="checkbox"/> Thin Muck Surface (C7) <input type="checkbox"/> Algal Mat or Crust (B4) <input type="checkbox"/> Other (Explain in Remarks) <input type="checkbox"/> Iron Deposits (B5)	<input type="checkbox"/> Surface Soil Cracks (B6) <input type="checkbox"/> Sparsely Vegetated Concave Surface (B8) <input type="checkbox"/> Drainage Patterns (B10) <input type="checkbox"/> Moss Trim Lines (B16) <input type="checkbox"/> Dry-Season Water Table (C2) <input type="checkbox"/> Crayfish Burrows (C8) <input type="checkbox"/> Saturation Visible on Aerial Imagery (C9) <input type="checkbox"/> Stunted or Stressed Plants (D1) <input checked="" type="checkbox"/> Geomorphic Position (D2) <input type="checkbox"/> Shallow Aquitard (D3) <input type="checkbox"/> Microtopographic Relief (D4) <input checked="" type="checkbox"/> FAC-Neutral Test (D5)

<b>Field Observations:</b> Surface Water Present? Yes <u>X</u> No <u>    </u> Depth (inches): <u>2</u> Water Table Present? Yes <u>    </u> No <u>X</u> Depth (inches): <u>    </u> Saturation Present? Yes <u>X</u> No <u>    </u> Depth (inches): <u>0</u> (includes capillary fringe)	<b>Wetland Hydrology Present?</b> Yes <u>X</u> No <u>    </u>
--	---

Describe Recorded Data (stream gauge, monitoring well, aerial photos, previous inspections), if available:

Remarks:

**VEGETATION (Five Strata) – Use scientific names of plants.**

Sampling Point: Wet F

Tree Stratum (Plot size: <u>30 ft</u> )	Absolute % Cover	Dominant Species?	Indicator Status
1. <u>Nyssa aquatica</u>	<u>40</u>	<u>Yes</u>	<u>OBL</u>
2. <u>Liquidambar styraciflua</u>	<u>20</u>	<u>Yes</u>	<u>FAC</u>
3. <u>Pinus taeda</u>	<u>10</u>	<u>No</u>	<u>FAC</u>
4. _____	_____	_____	_____
5. _____	_____	_____	_____
6. _____	_____	_____	_____
	<u>70</u> =Total Cover		
	50% of total cover: <u>35</u>	20% of total cover: <u>14</u>	

Sapling Stratum (Plot size: <u>30 ft</u> )	Absolute % Cover	Dominant Species?	Indicator Status
1. <u>Nyssa aquatica</u>	<u>10</u>	<u>Yes</u>	<u>OBL</u>
2. _____	_____	_____	_____
3. _____	_____	_____	_____
4. _____	_____	_____	_____
5. _____	_____	_____	_____
6. _____	_____	_____	_____
	<u>10</u> =Total Cover		
	50% of total cover: <u>5</u>	20% of total cover: <u>2</u>	

Shrub Stratum (Plot size: <u>30 ft</u> )	Absolute % Cover	Dominant Species?	Indicator Status
1. <u>Lyonia lucida</u>	<u>30</u>	<u>Yes</u>	<u>FACW</u>
2. <u>Persea palustris</u>	<u>10</u>	<u>Yes</u>	<u>FACW</u>
3. _____	_____	_____	_____
4. _____	_____	_____	_____
5. _____	_____	_____	_____
6. _____	_____	_____	_____
	<u>40</u> =Total Cover		
	50% of total cover: <u>20</u>	20% of total cover: <u>8</u>	

Herb Stratum (Plot size: _____)	Absolute % Cover	Dominant Species?	Indicator Status
1. _____	_____	_____	_____
2. _____	_____	_____	_____
3. _____	_____	_____	_____
4. _____	_____	_____	_____
5. _____	_____	_____	_____
6. _____	_____	_____	_____
7. _____	_____	_____	_____
8. _____	_____	_____	_____
9. _____	_____	_____	_____
10. _____	_____	_____	_____
11. _____	_____	_____	_____
	_____ =Total Cover		
	50% of total cover: _____	20% of total cover: _____	

Woody Vine Stratum (Plot size: <u>30 ft</u> )	Absolute % Cover	Dominant Species?	Indicator Status
1. <u>Smilax smallii</u>	<u>10</u>	<u>Yes</u>	<u>FACU</u>
2. <u>Gelsemium sempervirens</u>	<u>10</u>	<u>Yes</u>	<u>FAC</u>
3. <u>Smilax rotundifolia</u>	<u>5</u>	<u>Yes</u>	<u>FAC</u>
4. _____	_____	_____	_____
5. _____	_____	_____	_____
	<u>25</u> =Total Cover		
	50% of total cover: <u>13</u>	20% of total cover: <u>5</u>	

**Dominance Test worksheet:**

Number of Dominant Species That Are OBL, FACW, or FAC: 7 (A)

Total Number of Dominant Species Across All Strata: 8 (B)

Percent of Dominant Species That Are OBL, FACW, or FAC: 87.5% (A/B)

**Prevalence Index worksheet:**

Total % Cover of:	Multiply by:
OBL species <u>50</u>	x 1 = <u>50</u>
FACW species <u>40</u>	x 2 = <u>80</u>
FAC species <u>45</u>	x 3 = <u>135</u>
FACU species <u>10</u>	x 4 = <u>40</u>
UPL species <u>0</u>	x 5 = <u>0</u>
Column Totals: <u>145</u> (A)	<u>305</u> (B)
Prevalence Index = B/A = <u>2.10</u>	

**Hydrophytic Vegetation Indicators:**

1 - Rapid Test for Hydrophytic Vegetation

2 - Dominance Test is >50%

3 - Prevalence Index is ≤3.0<sup>1</sup>

4 - Morphological Adaptations<sup>1</sup> (Provide supporting data in Remarks or on a separate sheet)

     Problematic Hydrophytic Vegetation<sup>1</sup> (Explain)

<sup>1</sup>Indicators of hydric soil and wetland hydrology must be present, unless disturbed or problematic.

**Definitions of Five Vegetation Strata:**

**Tree** – Woody plants, excluding woody vines, approximately 20 ft (6 m) or more in height and 3 in. (7.6 cm) or larger in diameter at breast height (DBH).

**Sapling** – Woody plants, excluding woody vines, approximately 20 ft (6 m) or more in height and less than 3 in. (7.6 cm) DBH.

**Shrub** - Woody Plants, excluding woody vines, approximately 3 to 20 ft (1 to 6 m) in height.

**Herb** – All herbaceous (non-woody) plants, including herbaceous vines, regardless of size, and woody plants, except woody vines, less than approximately 3 ft (1 m) in height.

**Woody Vine** – All woody vines, regardless of height.

**Hydrophytic Vegetation Present?** Yes  No     

Remarks: (Include photo numbers here or on a separate sheet.)

**SOIL**

Sampling Point: Wet F

Profile Description: (Describe to the depth needed to document the indicator or confirm the absence of indicators.)							
Depth (inches)	Matrix		Redox Features			Texture	Remarks
	Color (moist)	%	Color (moist)	%	Type <sup>1</sup>		
0-5	7.5yr 3/1	100					Loamy/Clayey
5-14	7.5yr 5/1	90	7.5yr 4/6	10		M	Sandy

<sup>1</sup>Type: C=Concentration, D=Depletion, RM=Reduced Matrix, MS=Masked Sand Grains. <sup>2</sup>Location: PL=Pore Lining, M=Matrix.

Hydric Soil Indicators:		Indicators for Problematic Hydric Soils <sup>3</sup> :	
<input type="checkbox"/> Histosol (A1)	<input type="checkbox"/> Polyvalue Below Surface (S8) (MLRA 147, 148)	<input type="checkbox"/> 2 cm Muck (A10) (MLRA 147)	
<input type="checkbox"/> Histic Epipedon (A2)	<input type="checkbox"/> Thin Dark Surface (S9) (MLRA 147, 148)	<input type="checkbox"/> Coast Prairie Redox (A16)	
<input type="checkbox"/> Black Histic (A3)	<input type="checkbox"/> Loamy Mucky Mineral (F1) (MLRA 136)	<input type="checkbox"/> (MLRA 147, 148)	
<input type="checkbox"/> Hydrogen Sulfide (A4)	<input type="checkbox"/> Loamy Gleyed Matrix (F2)	<input type="checkbox"/> Piedmont Floodplain Soils (F19)	
<input checked="" type="checkbox"/> Stratified Layers (A5)	<input type="checkbox"/> Depleted Matrix (F3)	<input type="checkbox"/> (MLRA 136, 147)	
<input type="checkbox"/> 2 cm Muck (A10) (LRR N)	<input type="checkbox"/> Redox Dark Surface (F6)	<input type="checkbox"/> Red Parent Material (F21)	
<input checked="" type="checkbox"/> Depleted Below Dark Surface (A11)	<input type="checkbox"/> Depleted Dark Surface (F7)	<input type="checkbox"/> (outside MLRA 127, 147, 148)	
<input type="checkbox"/> Thick Dark Surface (A12)	<input type="checkbox"/> Redox Depressions (F8)	<input type="checkbox"/> Very Shallow Dark Surface (F22)	
<input type="checkbox"/> Sandy Mucky Mineral (S1)	<input type="checkbox"/> Iron-Manganese Masses (F12) (LRR N, MLRA 136)	<input type="checkbox"/> Other (Explain in Remarks)	
<input type="checkbox"/> Sandy Gleyed Matrix (S4)	<input type="checkbox"/> Umbric Surface (F13) (MLRA 122, 136)		
<input type="checkbox"/> Sandy Redox (S5)	<input type="checkbox"/> Piedmont Floodplain Soils (F19) (MLRA 148)		
<input type="checkbox"/> Stripped Matrix (S6)	<input type="checkbox"/> Red Parent Material (F21) (MLRA 127, 147, 148)		
<input type="checkbox"/> Dark Surface (S7)			

<sup>3</sup>Indicators of hydrophytic vegetation and wetland hydrology must be present, unless disturbed or problematic.

<b>Restrictive Layer (if observed):</b> Type: _____ Depth (inches): _____	<b>Hydric Soil Present?</b> Yes <input checked="" type="checkbox"/> No <input type="checkbox"/>
---	---

Remarks: