

- 081

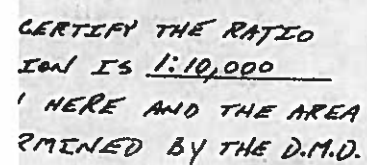

Indus in na
Estate Lands of Geo
James J. Keegans

122.147 TOTAL

STATE OF SOUTH CAROLINA

LOCATED 3 MILES N.W. OF

APRIL 18 1986

KENNETH A. JOHNSON R

al Johnson

150.000.000-004

Survey and plai by
William G. Martin
SCRLS # 9478
P. O. Box 208
Wadesboro, N. C. 28170
704 - 694 - 5744

TRUE NORTH
5° 57' WEST OF MAGNETIC NORTH

VICINITY SKETCH

REFERENCE DEED IS INCLUDED
IN UNRECORDED SURVEY FOR
JOHN F. McLEOD, JR.

JOHN F. McLEOD, JR.
DB 280 P 930
UNRECORDED PLAT TITLED "BOUNDARY
SURVEY FOR JOHN F. McLEOD JR" BY
WM D. ENFINGER & ASSOCIATES DATED
5/12/4/82

NOTE: LINES FROM JUNCTION
OF SHOP BRANCH AND DEEP
CREEK TO SPIKE FOUND IN
CENTERLINE OF S-13-40 FROM
ABOVE REFERENCED
UNRECORDED PLAT

NO INFORMATION WAS FOUND FOR THIS LINE
LINE SHOWN CONNECTS CORNERS SHOWN
WHICH WERE SET BY RECORDED AND UNRECORDED
INFORMATION. THE LINE FOLLOWS THE OLD ROAD
AND IS BELIEVED TO BE THE PROPERTY LINE

421.922 Acres Total
-16.105 Acres Road R/W
405.817 Acres Net
ACREAGE BY COMPUTER

ACREAGE BY COMPUTER

CATAWBA TIMBER CO.

DB 263	P 154
PB 30	P 143

CAMPBELL

DB 307 P 640
PB 35 P 165

FAULKENBURY
DB 266 P 60

DB 266 P 60

BL DB PB

CENTERLINES BENEATH
LATITUDE 34°45.49'N
LONGITUDE 80°08.25'W

1 PIN FOUND
JED EAST OF
T OAK FENCE
OVER

ADA Q. GIBSON
WR 9704

SPIKE FOUND CENTERLINE

GRAPHIC SCALE

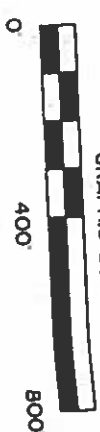

OD, JR.

TITLED "BOUNDARY
F. MELEOD JR" BY
ASSOCIATES DATED

ES FROM JUNCTION
BRANCH AND DEEP
SPIKE FOUND IN
NE OF S-13-40 FROM
FERENCED
ED PLAT

421.922 Acres Total
-16.105 Acres Road R/W
405.817 Acres Net
ACREAGE BY COMPUTER

ACREAGE BY COMPUTER

10 #2

PB 37c 158

150.000.000.004

FAULKENBURY

BLACKMON
DB 297 P 651
PB 22 P 112

CASH
DB 264 P 389
PB 2 P 47

HARMON
WR 85 ES 13-308
(SEE DB 112 P 223

POINT IN CREEK

IRON STAKE FOUND
ON EAST BANK
OF BRANCH

HODGE
DB 272 P
PB 31 P

BROWN

SPIKE SET 8' SOUTH
WEST OF CENTER
LINE AND 319' SOUTH
EAST OF CENTER
OF BRIDGE C
DEEP CRE



VICINITY SKETCH

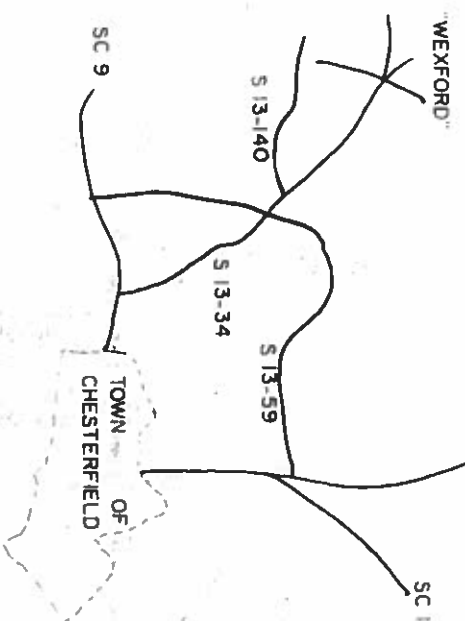

NOTE: APPROXIMATELY 14 ACRES OF TRACT # 5 OF REFERENCE DEED IS INCLUDED IN UNRECORDED SURVEY FOR JOHN F. MCLEOD, JR.

JOHN F. MCLEOD, JR.

DB 280 P 930 UNRECORDED PLAT TITLED "BOUNDARY SURVEY FOR JOHN F. MCLEOD, JR." BY Wm D. ENFINGER & ASSOCIATES DATED 5/24/82

NOTE: LINES FROM JUNCTION OF SHOP BRANCH AND DEEP CREEK TO SPIKE FOUND IN

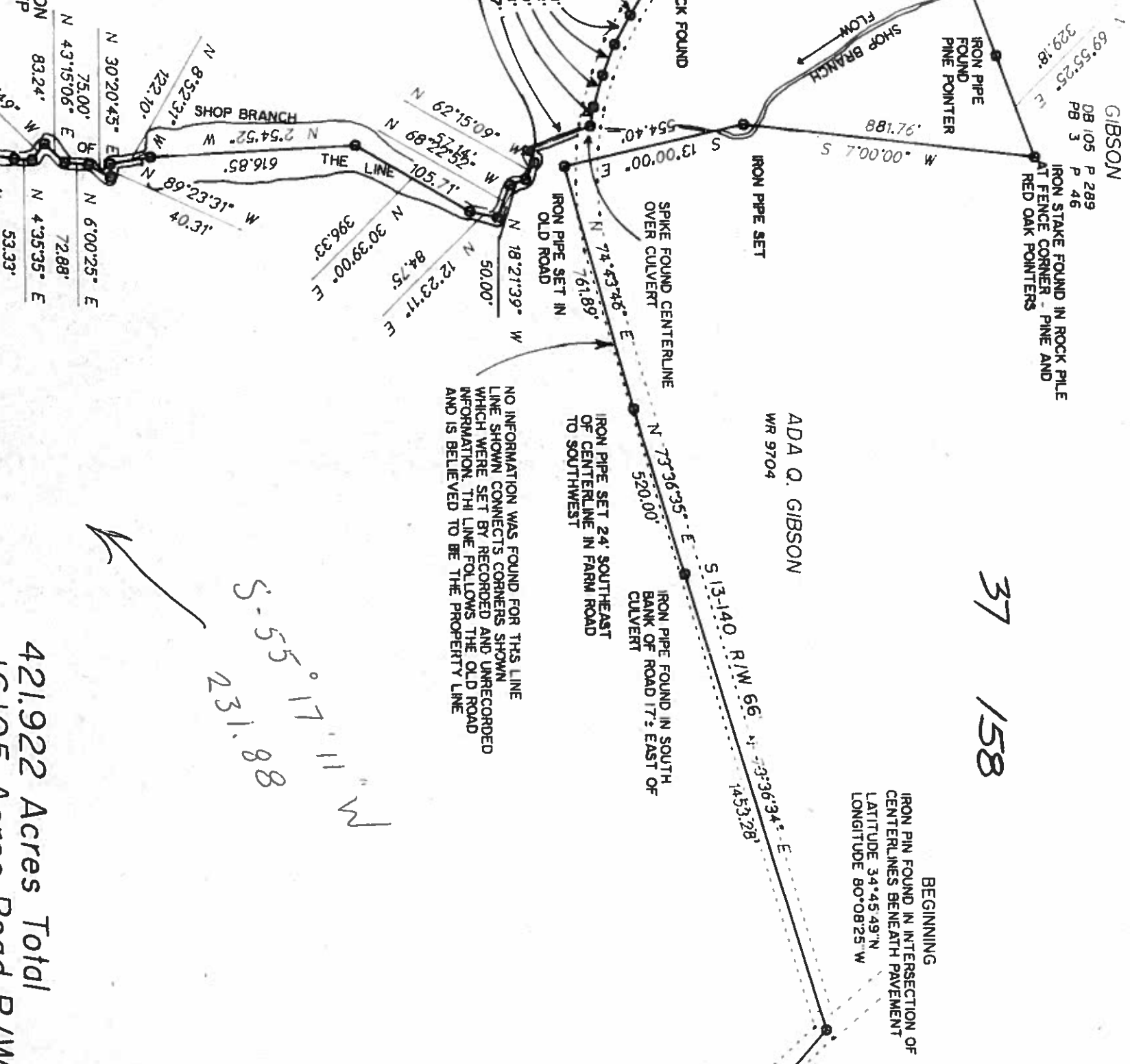

5-55°17'11\"/>

421.922 Acres Total

BOUNDARY
THE
THE
THE