



REPLY TO
ATTENTION OF

DEPARTMENT OF THE ARMY
CHARLESTON DISTRICT, CORPS OF ENGINEERS
69A HAGOOD AVENUE
CHARLESTON, SOUTH CAROLINA 29403-5107

SC
RECEIVED

JUL 21 2014

July 16, 2014

Environmental Management
SCDOT

Regulatory Division

Mr. Sean Connolly
South Carolina Department of Transportation
P.O. Box 191, 955 Park Street
Columbia, South Carolina 29202-0191

DIN 40308

Dear Mr. Connolly:

This is in response to your letter received June 3, 2014, requesting a Preliminary Jurisdictional Determination (Preliminary) for a 28 acre project area, located along US 301 at its crossing with Four Hole Swamp in Orangeburg County, South Carolina. The project area is depicted on the enclosed sketches entitled "Figure 5 (Sheet 1 of 2) Jurisdictional Determination Map Title: Jurisdictional Waters Survey Applicant: South Carolina Dept. of Transportation Project: US 301 (South Bound Bridge over Four Holes Swamp) Date: July 2014" and "Figure 5 (Sheet 2 of 2) Jurisdictional Determination Map Title: Jurisdictional Waters Survey Applicant: South Carolina Dept. of Transportation Project: US 301 (South Bound Bridge over Four Holes Swamp) Date: July 2014". A preliminary jurisdictional determination is used to indicate that this office has identified wetlands or other waters on the property and believes these waters may be jurisdictional waters of the United States. Since the Preliminary does not verify the actual jurisdictional status of wetlands and/or waters of the United States on the property, it relies on the presumption of jurisdiction for the purpose of expediting the request for a Preliminary.

Based on an on-site inspection, a review of aerial photography, topographic maps, National Wetland Inventory maps and soil survey information, it has been concluded that the boundaries shown on the referenced sketches are a reasonable approximation of the location and boundaries of the waters found on this site. The area in question contains approximately 3.78 acres of federally defined freshwater wetlands or other waters. You are cautioned that this delineation is approximate, subject to change, and should be used for planning purposes only. This office should be contacted prior to performing any work in or around these wetlands or other waters. In order for a definitive determination to be provided, these areas should be located and marked on-site, sketched or surveyed, platted on a map, and should be accompanied by a request for an Approved Jurisdictional Determination. Upon receipt of such a request, this office can then issue an approved determination as to jurisdiction (rather than the presumption of jurisdiction). You should also be aware that the areas identified as wetlands or other waters may be subject to restrictions or requirements of other state or local government entities.

Please note that since this jurisdictional determination is a Preliminary, it is subject to change and therefore is not an appealable action under the Corps of Engineers administrative appeal procedures defined at 33 CFR 331. If a permit application is forthcoming as a result of this Preliminary, a copy of this letter, as well as the attached sketch or plat should be submitted as part of the application. Otherwise, a delay could occur in confirming that a preliminary jurisdictional determination was performed for the permit project area.

This preliminary jurisdictional determination is a non-binding action and as such has no expiration until it is superseded by an Approved Jurisdictional Determination. If you intend to request an Approved Jurisdictional Determination in the future, you are advised not to commence work in these wetlands and/or waters prior to receiving the Approved Jurisdictional Determination.

In future correspondence concerning this matter, please refer to SAC 2014-00543-DJJ. You may still need state or local assent. Prior to performing any work, you should contact the South Carolina Department of Health and Environmental Control.

Enclosed are two copies of the Preliminary Jurisdictional Determination Form signed by our office. Please sign both copies, retain one copy for your records and return one signed copy to this office in the enclosed self-addressed envelope.

If you have any questions concerning this matter, please contact Elizabeth Williams at 843-329-8044 or toll free at 1-866-329-8187.

Sincerely,

A handwritten signature in black ink, appearing to read 'Travis G. Hughes', with a long horizontal line extending to the right.





Travis G. Hughes
Chief, Special Projects Branch

Enclosures:
Preliminary Jurisdictional Determination Form

Copy Furnished:

Mr. Jason McMaster
3995 Faber Place Drive, Suite 300
North Charleston, South Carolina 29405

Legend

-  Photograph Locations
-  Project Boundary
-  Delineated Streams
-  Delineated Wetlands
-  NWI

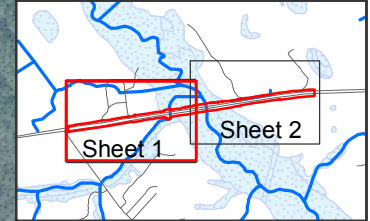

80°39'36.252"W
33°27'21.846"N

80°39'36.299"W
33°27'20.272"N

Project Boundary
~28.0 acres

w2 ~0.46 ac.

w3 ~1.18 ac.

s2 ~255 lf. (0.33 ac.)

Site Number or Name	Cowardin Class	Estimated Amount of Aquatic Resource in Review Area
Wetland 2 (w2)	PFO1/1/2	~0.46 acre
Wetland 3 (w3)	PFO1/1/2	~1.18 acres
Stream 2 (s2)	R2UBH	~255 lf. (~0.33 acre)

Source: Esri, DigitalGlobe, GeoEye, i-cubed, Earthstar Geographics, CNES/Airbus DS, USDA, USGS, AEX, Getmapping, Aerogrid, IGN, IGP, swisstopo, and the GIS User Community

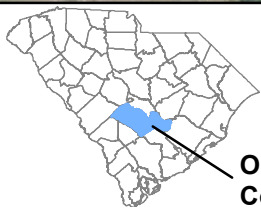

Orangeburg
County

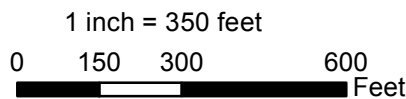

Figure 5 (Sheet 1 of 2)

Jurisdictional Determination

Map Title: Jurisdictional Waters Survey

Applicant: South Carolina Dept. of Transportation

Project: US 301 (South Bound Bridge over Four Holes Swamp)

Date: July 2014

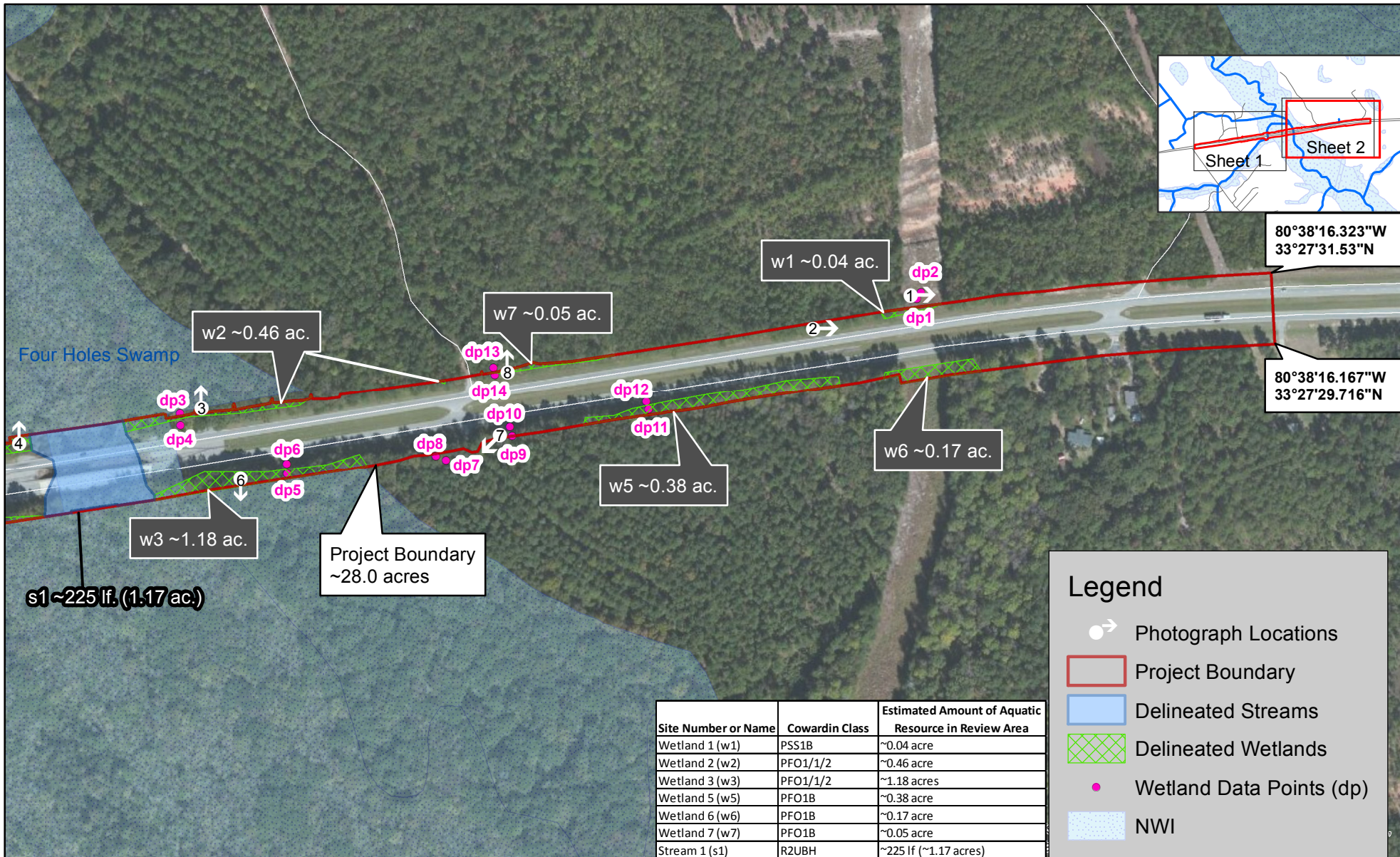

Legend

- Photograph Locations
- Project Boundary
- Delineated Streams
- Delineated Wetlands
- Wetland Data Points (dp)
- NWI

Site Number or Name	Cowardin Class	Estimated Amount of Aquatic Resource in Review Area
Wetland 1 (w1)	PSS1B	~0.04 acre
Wetland 2 (w2)	PFO1/1/2	~0.46 acre
Wetland 3 (w3)	PFO1/1/2	~1.18 acres
Wetland 5 (w5)	PFO1B	~0.38 acre
Wetland 6 (w6)	PFO1B	~0.17 acre
Wetland 7 (w7)	PFO1B	~0.05 acre
Stream 1 (s1)	R2UBH	~225 lf (~1.17 acres)

Orangeburg County

1 inch = 350 feet

0 150 300 600 Feet

Figure 5 (Sheet 2 of 2)
Jurisdictional Determination
Map Title: Jurisdictional Waters Survey
Applicant: South Carolina Dept. of Transportation
Project: US 301 (South Bound Bridge over Four Holes Swamp)
Date: July 2014

ATTACHMENT

PRELIMINARY JURISDICTIONAL DETERMINATION FORM

BACKGROUND INFORMATION

A. REPORT COMPLETION DATE FOR PRELIMINARY JURISDICTIONAL DETERMINATION (JD):

July 16, 2014

B. NAME AND ADDRESS OF PERSON REQUESTING PRELIMINARY JD:

Mr. Sean Connolly
South Carolina Department of Transportation
P.O. Box 191, 955 Park Street
Columbia, South Carolina 29202-0191

C. DISTRICT OFFICE, FILE NAME, AND NUMBER: Charleston, SAC 2014-00543

D. PROJECT LOCATION(S) AND BACKGROUND INFORMATION: US 301 over Four Hole Swamp in Orangeburg County SC

(USE THE ATTACHED TABLE TO DOCUMENT MULTIPLE WATERBODIES AT DIFFERENT SITES)

State: SC County/parish/borough: Orangeburg City: Orangeburg

Center coordinates of site (lat/long in degree decimal format):

Lat. 33.45737°N, Long. -80.647719°W.

Universal Transverse Mercator:

Name of nearest waterbody: Four Hole Swamp

Identify (estimate) amount of waters in the review area:

Non-wetland waters: linear feet: width (ft) and/or acres.

Cowardin Class: PFO Stream Flow:

Wetlands: 3.78 acres. Cowardin Class:

Name of any water bodies on the site that have been identified as Section 10 waters:

Tidal: Non-Tidal:

E. REVIEW PERFORMED FOR SITE EVALUATION (CHECK ALL THAT APPLY):

Office (Desk) Determination. Date: Field Determination. Date(s): 7-2-14

1. The Corps of Engineers believes that there may be jurisdictional waters of the United States on the subject site, and the permit applicant or other affected party who requested this preliminary JD is hereby advised of his or her option to request and obtain an approved jurisdictional determination (JD) for that site. Nevertheless, the permit applicant or other person who requested this preliminary JD has declined to exercise the option to obtain an approved JD in this instance and at this time.

2. In any circumstance where a permit applicant obtains an individual permit, or a Nationwide General Permit (NWP) or other general permit verification requiring "pre-construction notification" (PCN), or requests verification for a non-reporting NWP or other general permit, and the permit applicant has not requested an approved JD for the activity, the permit applicant is hereby made aware of the following: (1) the permit applicant has elected to seek a permit authorization based on a preliminary JD, which does not make an official determination of jurisdictional waters; (2) that the applicant has the option to request an approved JD before accepting the terms and conditions of the permit authorization, and that basing a permit authorization on an approved JD could possibly result in less compensatory mitigation being required or different special conditions; (3) that the applicant has the right to request an individual permit rather than accepting the terms and conditions of the NWP or other general permit authorization; (4) that the applicant can accept a permit authorization and thereby agree to comply with all the terms and conditions of that permit, including whatever mitigation requirements the Corps has determined to be necessary; (5) that undertaking any activity in reliance upon the subject permit authorization without requesting an approved JD constitutes the applicant's

acceptance of the use of the preliminary JD, but that either form of JD will be processed as soon as is practicable; (6) accepting a permit authorization (e.g., signing a proffered individual permit) or undertaking any activity in reliance on any form of Corps permit authorization based on a preliminary JD constitutes agreement that all wetlands and other water bodies on the site affected in any way by that activity are jurisdictional waters of the United States, and precludes any challenge to such jurisdiction in any administrative or judicial compliance or enforcement action, or in any administrative appeal or in any Federal court; and (7) whether the applicant elects to use either an approved JD or a preliminary JD, that JD will be processed as soon as is practicable. Further, an approved JD, a proffered individual permit (and all terms and conditions contained therein), or individual permit denial can be administratively appealed pursuant to 33 C.F.R. Part 331, and that in any administrative appeal, jurisdictional issues can be raised (see 33 C.F.R. 331.5(a)(2)). If, during that administrative appeal, it becomes necessary to make an official determination whether CWA jurisdiction exists over a site, or to provide an official delineation of jurisdictional waters on the site, the Corps will provide an approved JD to accomplish that result, as soon as is practicable.

This preliminary JD finds that there "may be" waters of the United States on the subject project site, and identifies all aquatic features on the site that could be affected by the proposed activity, based on the following information:

SUPPORTING DATA. Data reviewed for preliminary JD (check all that apply - checked items should be included in case file and, where checked and requested, appropriately reference sources below):

- Maps, plans, plots or plat submitted by or on behalf of the applicant/consultant:
- Data sheets prepared/submitted by or on behalf of the applicant/consultant.
 - Office concurs with data sheets/delineation report.
 - Office does not concur with data sheets/delineation report.
- Data sheets prepared by the Corps:
- Corps navigable waters' study:
- U.S. Geological Survey Hydrologic Atlas:
 - USGS NHD data.
 - USGS 8 and 12 digit HUC maps.
- U.S. Geological Survey map(s). Cite scale & quad name:
- USDA Natural Resources Conservation Service Soil Survey. Citation: NRCS Orangeburg County.
- National wetlands inventory map(s). Cite name: Orangeburg County.
- State/Local wetland inventory map(s):
- FEMA/FIRM maps:
- 100-year Floodplain Elevation is: (National Geodetic Vertical Datum of 1929)
- Photographs: Aerial (Name & Date): '99, '94 SCDNR Aerial Infrared, Google Images.
or Other (Name & Date): site photos, June/July 2014.
- Previous determination(s). File no. and date of response letter:
- Other information (please specify):

IMPORTANT NOTE: The information recorded on this form has not necessarily been verified by the Corps and should not be relied upon for later jurisdictional determinations.



Signature and date of
Regulatory Project Manager
(REQUIRED)

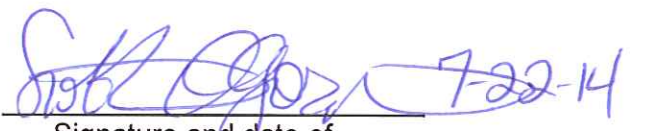

Signature and date of
person requesting preliminary JD
(REQUIRED, unless obtaining the signature is
impracticable)

Site Number or Name	Latitude	Longitude	Cowardin Class	Estimated Amount of Aquatic Resource in Review Area	Class of Aquatic Resource
Stream 1 (s1) Four Holes Swamp	33.458	-80.648	PFO	~225 linear feet (1.17 acres)	non section 10 – non-tidal
Stream 2 (s2) Indian Camp Branch	33.457	-80.651	PFO	~255 linear feet (0.33 acre)	non section 10 – non-tidal
Wetland 1 (w1)	33.459	-80.641	PSS1	~0.04 acre	non section 10 – non-tidal
Wetland 2 (w2)	33.458	-80.647	PF01	~0.46 acres	non section 10 – non-tidal
Wetland 3 (w3)	33.457	-80.646	PFO1	~1.18 acres	non section 10 – non-tidal
Wetland 5 (w5)	33.4579	-80.6424	PFO1	~0.38 acre	non section 10 – non-tidal
Wetland 6 (w6)	33.4581	-80.6407	PFO1	~0.17 acre	non section 10 – non-tidal
Wetland 7 (w7)	33.458	-80.644	PFO1	~0.05 acre	non section 10 – non-tidal